

# T. 29 S., R. 8 W., W.M., Section 6

Point of Application is:  
3 ft. North and  
948 ft. East of the  
NW cor. Sec 6

Diversion is:  
420 ft. South and  
653 ft. East of the  
NW cor. Sec 6

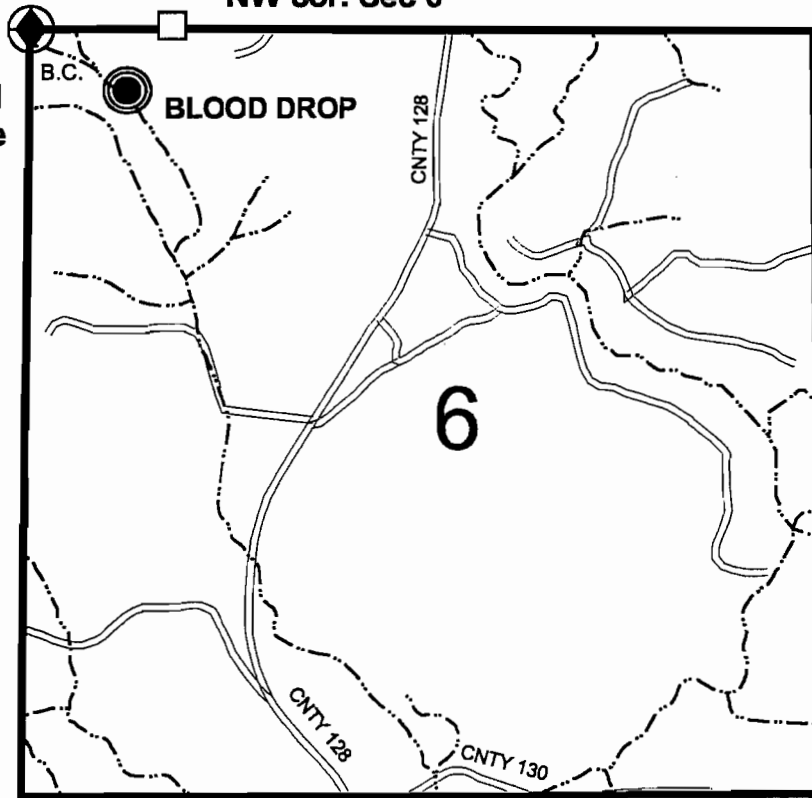

## CLAIM OF BENEFICIAL USE MAP

in name of

UNITED STATES BUREAU OF LAND MANAGEMENT

Application No.: R - 70705

S - 70520

Permit No.: R - 11881

52480

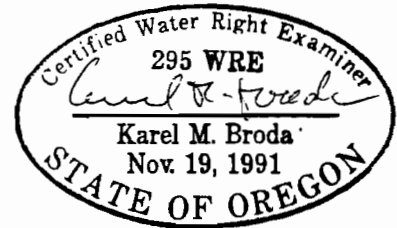

Expires: 12/31/01

**SURVEYED: June 21, 2000**

THIS MAP WAS PREPARED FOR THE PUPOSE OF IDENTIFYING THE LOCATION OF A WATER RIGHT ONLY  
AND IS NOT INTENDED TO PROVIDE LEGAL DIMENSIONS OR LOCATION OF PROPERTY OWNERSHIP LINES

**RECEIVED**

U.S. Bureau of Land Management  
Roseburg District Office  
Division of Operations

Executed by:  
Karel M. Broda, PE, CWRE  
777 N.W. Garden Valley Blvd.  
Roseburg, Oregon 97470

SEP 20 2000

RECORDS DEPT.  
SALEM, OREGON