

T. 30 S., R. 9 W., W.M., Section 27

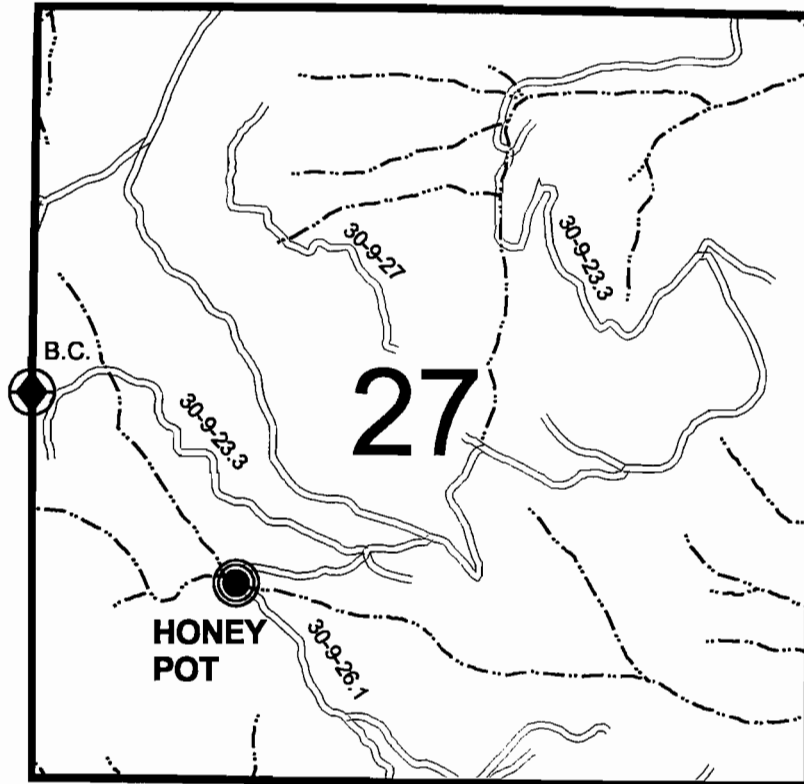

**Diversion is:
1315 ft. South and
1394 ft. East of the
W 1/4 cor. Sec 27**

CLAIM OF BENEFICIAL USE MAP

in name of

UNITED STATES BUREAU OF LAND MANAGEMENT

RECEIVED

SEP 25 2000

WATER RESOURCES DEPT.
SALEM, OREGON

Application No.: R - 71868

S - 71869

Permit No.: R - 11756

52188



Expires: 12/31/01

SURVEYED: June 15, 2000

THIS MAP WAS PREPARED FOR THE PURPOSE OF IDENTIFYING THE LOCATION OF A WATER RIGHT ONLY
AND IS NOT INTENDED TO PROVIDE LEGAL DIMENSIONS OR LOCATION OF PROPERTY OWNERSHIP LINES.

U.S. Bureau of Land Management
Roseburg District Office
Division of Operations

Executed by:
Karel M. Broda, PE, CWRE
777 N.W. Garden Valley Blvd.
Roseburg, Oregon 97470