

T. 29 S., R. 8 W., W.M., Section 6

Point of Application is:
3 ft. North and
948 ft. East of the
NW cor. Sec 6

Diversion is:
420 ft. South and
653 ft. East of the
NW cor. Sec 6

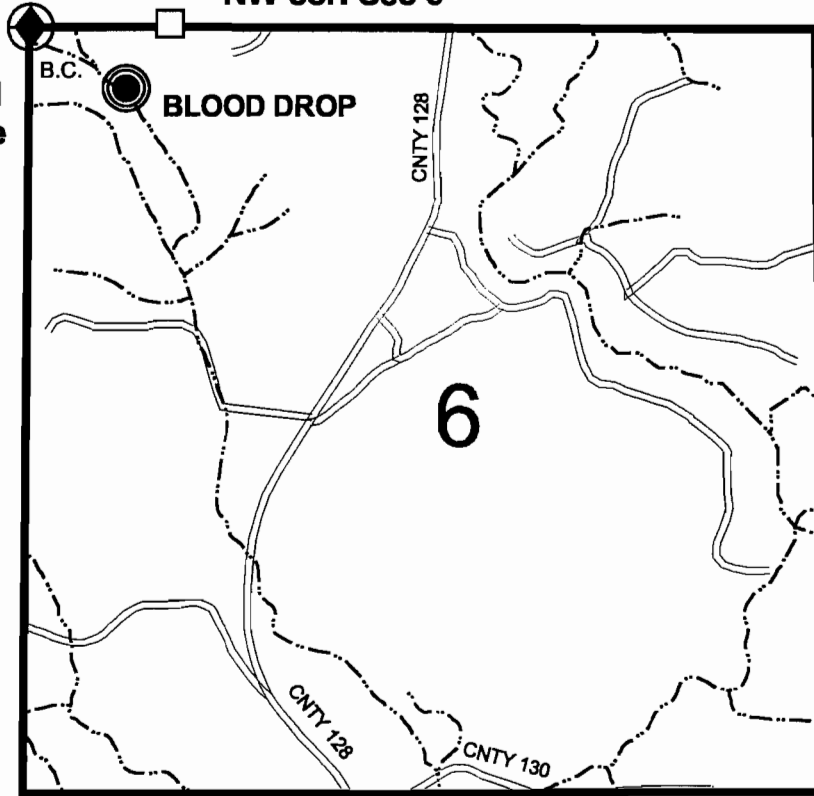

SCALE:
1" = 1320'

CLAIM OF BENEFICIAL USE MAP

in name of

UNITED STATES BUREAU OF LAND MANAGEMENT

Application No.: R - 70705

S - 70520

Permit No.: R - 11881

52480

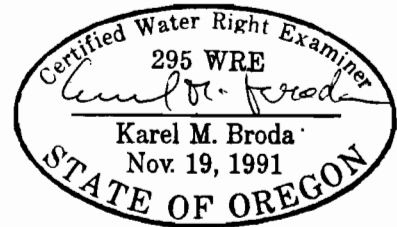

Expires: 12/31/01

SURVEYED: June 21, 2000

THIS MAP WAS PREPARED FOR THE PUPOSE OF IDENTIFYING THE LOCATION OF A WATER RIGHT ONLY
AND IS NOT INTENDED TO PROVIDE LEGAL DIMENSIONS OR LOCATION OF PROPERTY OWNERSHIP LINES

RECEIVED

U.S. Bureau of Land Management
Roseburg District Office
Division of Operations

Executed by:
Karel M. Broda, PE, CWRE
777 N.W. Garden Valley Blvd,
Roseburg, Oregon 97470

SEP 25 2000

WATER RESOURCES DEPT.
SALEM, OREGON