

CLAIM OF BENEFICIAL USE MAP
 LOCATED IN THE NW¼ NW¼ & SW¼ NW¼ OF
 SECTION 13, TOWNSHIP 30 SOUTH, RANGE 15 WEST, W.M.
 COOS COUNTY, OREGON
 APPLICATION T-10309 CERTIFICATE 86080 (45739)
 APPLICATION R-86789 PERMIT R-14506
 APPLICATION R-86788 PERMIT R-14505

OCT 01 2011

PREPARED FOR: QUIET VALLEY FARMS
 PREPARED BY: DENNIS GOUDE
 DATE PREPARED: JUNE 4, 2010

Scale 1"=400'

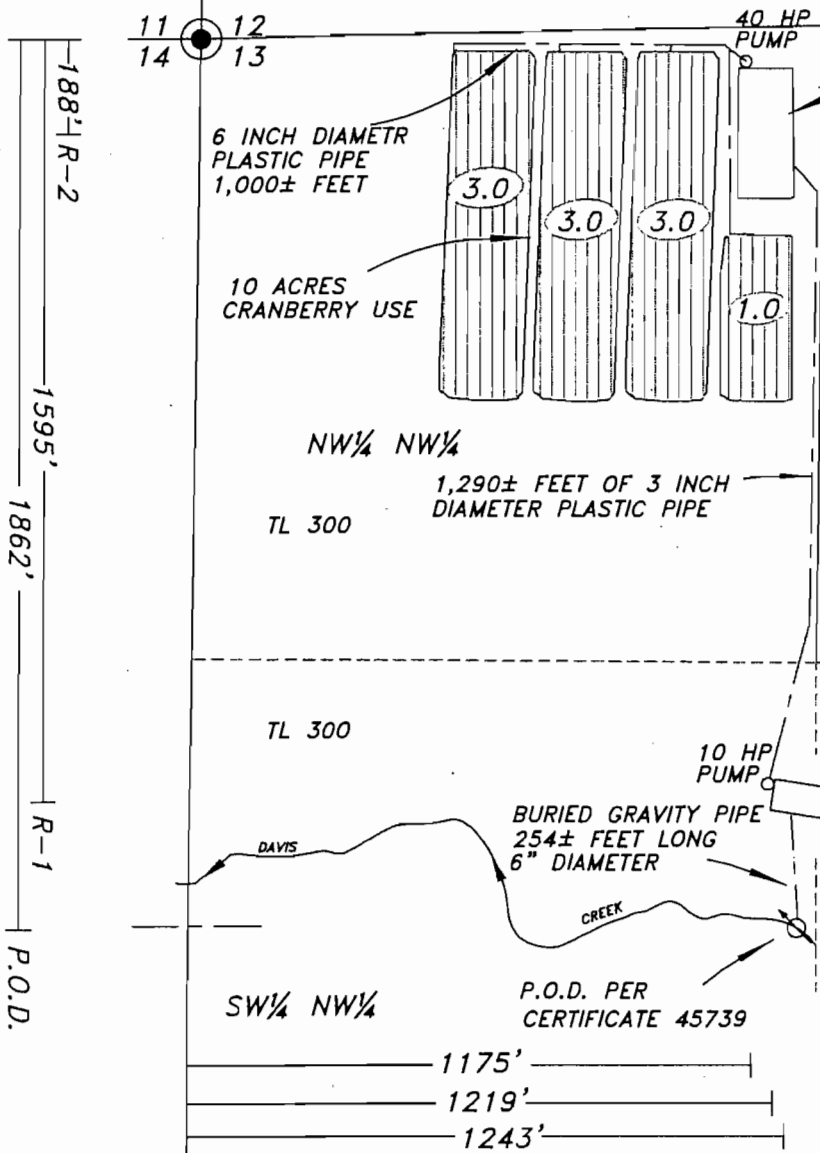

RESERVOIR 2 SURFACE 0.6 AC.
 STORAGE 8.6 AC FT. MEASURING
 DEVICE-STAFF PLATE PER COOS
 COUNTY WATERMASTER.

LEGEND

- P.O.B.
- P.O.D.
- PIPE
- CRANBERRY USE
 NW¼ NW¼
 10 ACRES

NOTE:
 THE RESERVOIRS ARE LOCATED FROM THE
 NORTHWEST CORNER OF SECTION 13 TO
 THE APPROXIMATE CENTER OF THE
 RESERVOIR. RESERVOIR #1 IS LOCATED
 1,219 FEET EAST AND 1,595 FEET SOUTH.
 RESERVOIR #2 IS LOCATED 1,175 FEET
 EAST AND 188 FEET SOUTH.

RESERVOIR 1 SURFACE 0.2 AC.
 STORAGE 1.6 AC FT. MEASURING
 DEVICE-STAFF PLATE PER COOS
 COUNTY WATERMASTER.

SE¼ NW¼

NOTE:
 THE INTAKE PIPE AT THE P.O.D.
 IS BURIED IN THE SUBSTRATE
 OF THE STREAM. THIS P.O.D.
 IS AN ORIGINAL P.O.D. FOR
 CERTIFICATE 45739. A FISH
 SCREEN WAS NOT A REQUIREMENT.

THE POINT OF DIVERSION IS
 LOCATED 1862 FEET SOUTH &
 1243 FEET EAST FROM THE
 NW CORNER OF SECTION 13.

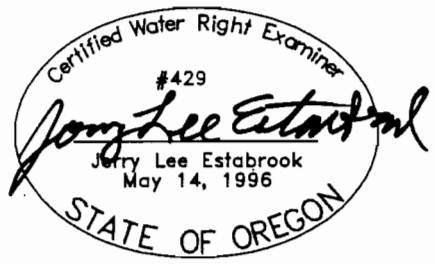

EXPIRES 12/31/2011

EXAMINERS DISCLAIMER STATEMENT

The preparation of this map was for the purpose of
 identifying the location of the Water Right only and
 has no intent to provide dimensions or location of
 property ownership lines.

**Stuntzner Engineering
 & Forestry, L.L.C.**
 ENGINEERING • LAND SURVEYING • FORESTRY
 PLANNING • WATER RIGHTS
 708 South 4th St. Phone: (541) 287-2872
 Post Office Box 118 Coos Bay, Oregon 97402 Fax: (541) 287-2628