

**CLAIM OF BENEFICIAL USE MAP**  
 LOCATED IN THE NW<sup>1</sup>/<sub>4</sub> NW<sup>1</sup>/<sub>4</sub> & SW<sup>1</sup>/<sub>4</sub> NW<sup>1</sup>/<sub>4</sub> OF  
 SECTION 13, TOWNSHIP 30 SOUTH, RANGE 15 WEST, W.M.  
 COOS COUNTY, OREGON  
 APPLICATION T-10309 CERTIFICATE 86080 (45739)  
 APPLICATION R-86789 PERMIT R-14506  
 APPLICATION R-86788 PERMIT R-14505

PREPARED FOR: QUIET VALLEY FARMS  
 PREPARED BY: DENNIS GOUDE  
 DATE PREPARED: JUNE 4, 2010

Scale 1"=400'

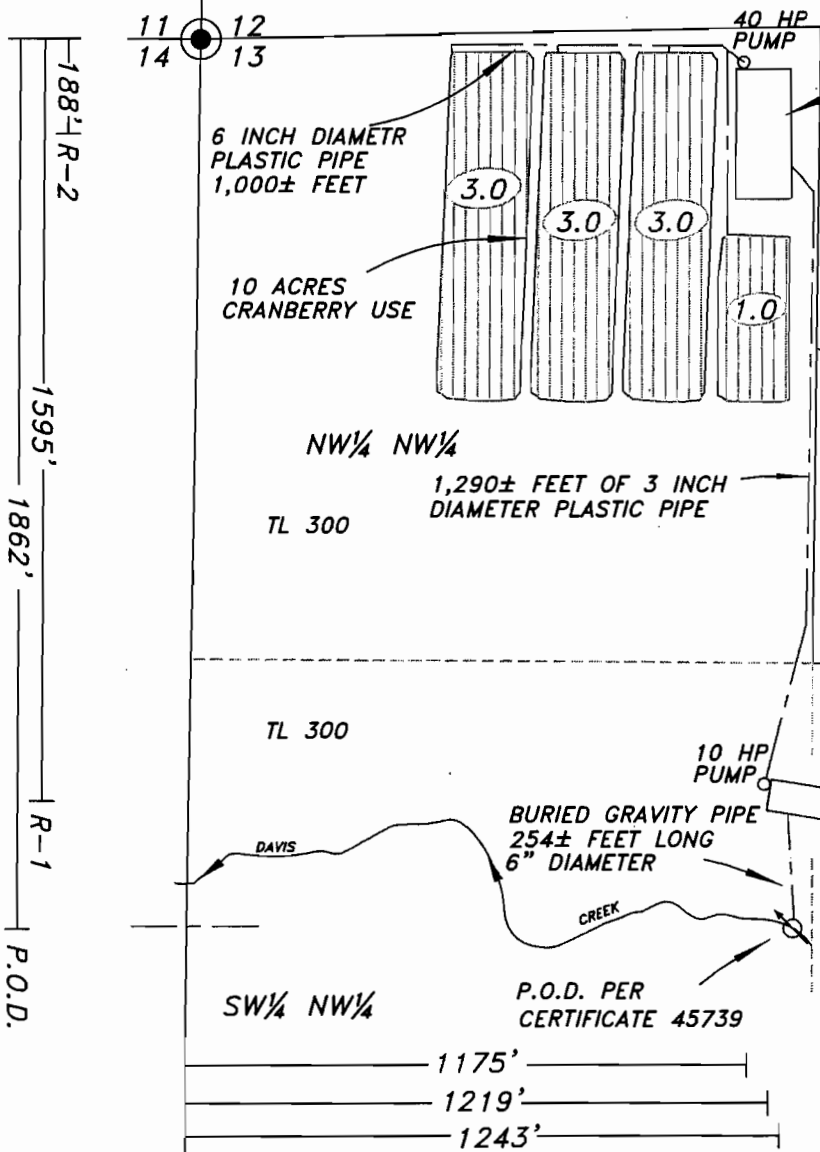

RESERVOIR 2 SURFACE 0.6 AC.  
 STORAGE 8.6 AC FT. MEASURING  
 DEVICE-STAFF PLATE PER COOS  
 COUNTY WATERMASTER.

**LEGEND**

- P.O.B.
- P.O.D.
- PIPE
- CRANBERRY USE  
 NW<sup>1</sup>/<sub>4</sub> NW<sup>1</sup>/<sub>4</sub>  
 10 ACRES

NOTE:  
 THE RESERVOIRS ARE LOCATED FROM THE  
 NORTHWEST CORNER OF SECTION 13 TO  
 THE APPROXIMATE CENTER OF THE  
 RESERVOIR. RESERVOIR #1 IS LOCATED  
 1,219 FEET EAST AND 1,595 FEET SOUTH.  
 RESERVOIR #2 IS LOCATED 1,175 FEET  
 EAST AND 188 FEET SOUTH.

RESERVOIR 1 SURFACE 0.2 AC.  
 STORAGE 1.6 AC FT. MEASURING  
 DEVICE-STAFF PLATE PER COOS  
 COUNTY WATERMASTER.

NOTE:  
 THE INTAKE PIPE AT THE P.O.D.  
 IS BURIED IN THE SUBSTRATE  
 OF THE STREAM. THIS P.O.D.  
 IS AN ORIGINAL P.O.D. FOR  
 CERTIFICATE 45739. A FISH  
 SCREEN WAS NOT A REQUIREMENT.

THE POINT OF DIVERSION IS  
 LOCATED 1862 FEET SOUTH &  
 1243 FEET EAST FROM THE  
 NW CORNER OF SECTION 13.

Certified Water Right Examiner  
 #429  
*Jerry Lee Estabrook*  
 Jerry Lee Estabrook  
 May 14, 1996  
 STATE OF OREGON

EXPIRES 12/31/2011

**EXAMINERS DISCLAIMER STATEMENT**

The preparation of this map was for the purpose of  
 identifying the location of the Water Right only and  
 has no intent to provide dimensions or location of  
 property ownership lines.

**Stuntzner Engineering  
 & Forestry, L.L.C.**

ENGINEERING • LAND SURVEYING • FORESTRY  
 PLANNING • WATER RIGHTS

705 South 4th St.  
 Post Office Box 118  
 Coos Bay, Oregon 97420

Phone: (541) 267-2872  
 Fax: (541) 267-6588