

SUPPLEMENTAL MAP

LOCATING ACTUAL POINT OF DIVERSION
AND PLACE OF USE

IN THE NAME OF MARIO AND ERLYN MARSH

SE 1/4, SW 1/4, SECTION 36, T. 32 S., R. 7 W., W.M.

SCALE: 1" = 400'

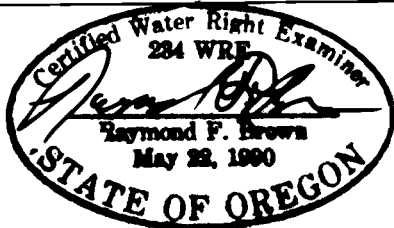
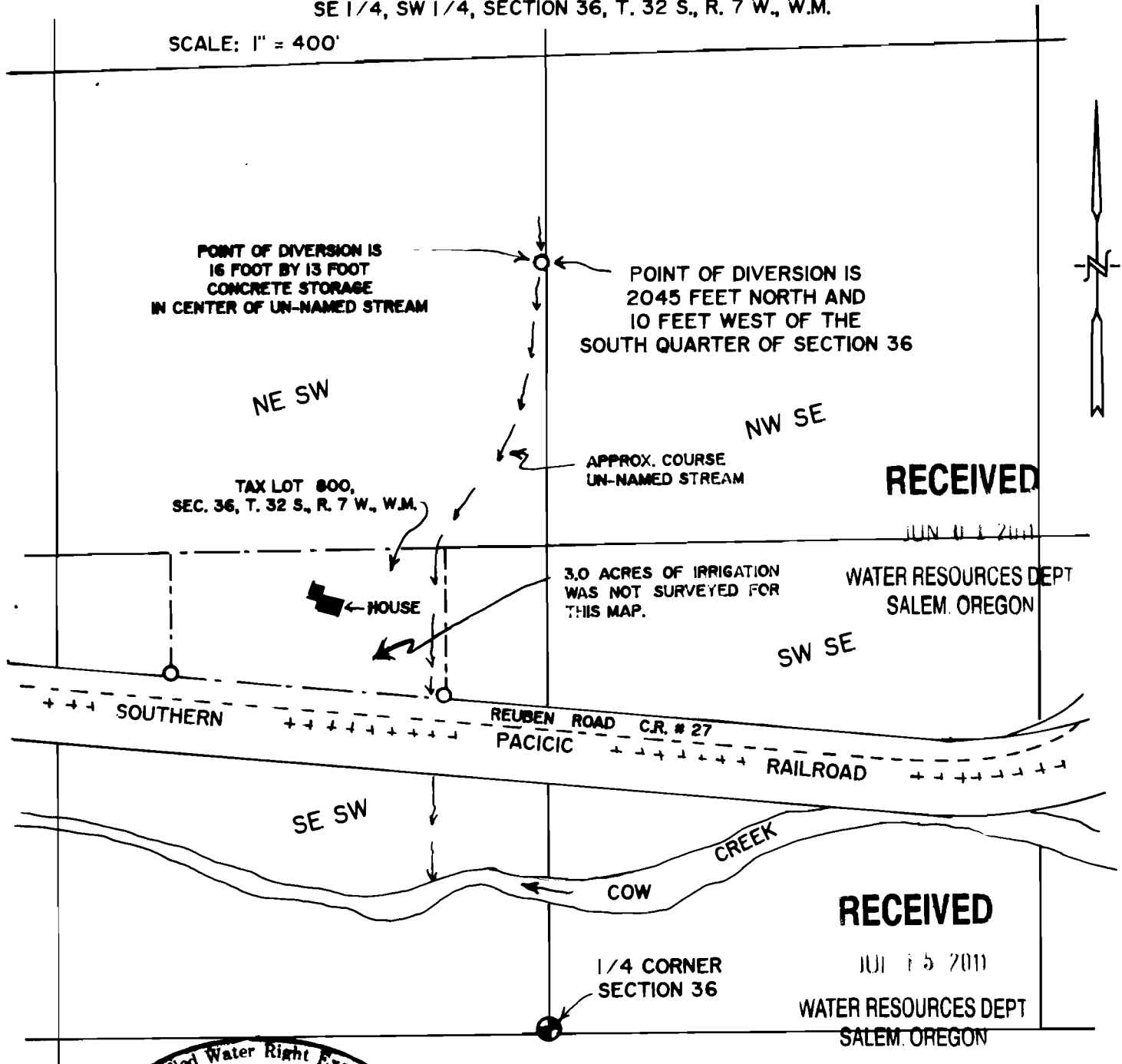

THE PURPOSE OF THIS MAP IS TO IDENTIFY THE LOCATION OF THE WATER RIGHT. IT IS NOT INTENDED TO PROVIDE INFORMATION RELATIVE TO THE LOCATION OF PROPERTY OWNERSHIP BOUNDARY LINES.

EXP. 12/31/2011

REV. 07/12/2011

CERTIFICATE # 10803, PERMIT # 9942
SURVEYED: MAY 18, 2011 BY: R.F. BROWN