

T4S, R2W, WM

MARION COUNTY

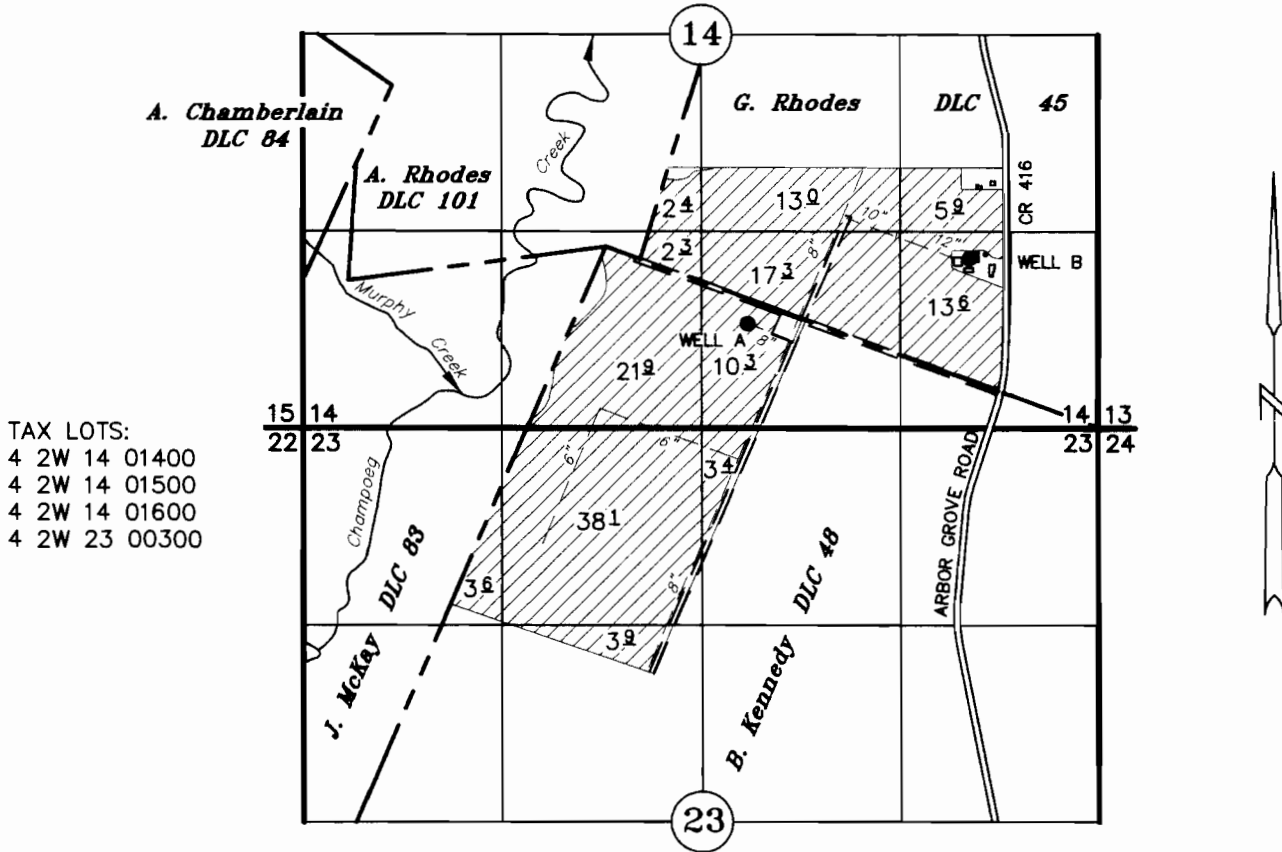

WELL A: 432' S & 711' E FROM THE SW COR G. RHODES DLC 45
 FLOW METER: 10' EASTERLY OF WELL A

WELL B: 8' N & 2186' E FROM THE SW COR G. RHODES DLC 45
 FLOW METER: 10' WESTERLY OF WELL B

FINAL PROOF SURVEY

(ADDITIONAL POINT OF APPROPRIATION)

UNDER

Permit No. G-3875 Transfer No. T-10711

ADAPS LLC

IN THE NAME OF

rev: August 19, 2011
 SEPTEMBER 30, 2010
 SCALE: 1" = 1320'

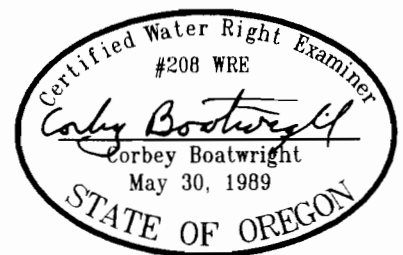

NOTE: This map is for the purpose of identifying the location of water rights and has no intent to dimension or locate property ownership lines.

RENEWAL DATE: DEC 31, 2011