

RECEIVED

AUG 10 1998

WATER RESOURCES DEPT.
SALEM, OREGON

T 23 S, R 31 E, WM

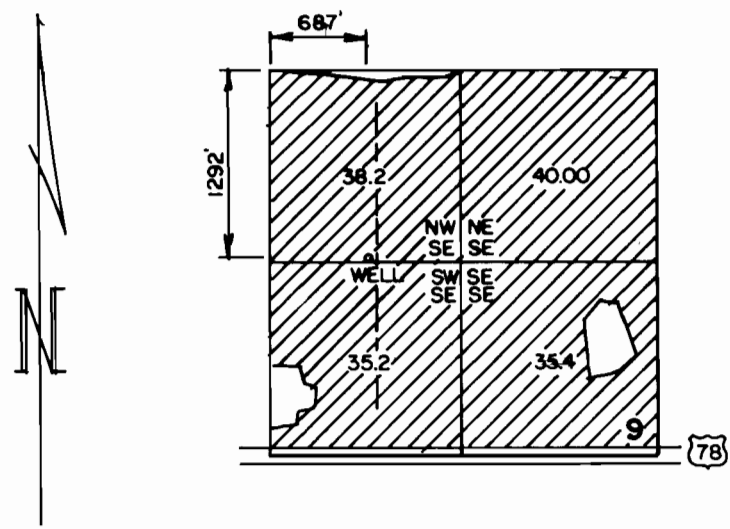

LEGEND

--- BURIED 15" DIA. P.V.C. MAIN LINE

THE PURPOSE OF THIS MAP IS TO IDENTIFY THE LOCATION OF THE WELL. THIS MAP IS NOT INTENDED TO PROVIDE INFORMATION RELATIVE TO THE LOCATION OF PROPERTY OWNERSHIP.

FINAL PROOF SURVEY

UNDER
TRANSFER 6782

IN THE NAME OF
WHITING & SON

Scale: 4" = 1 MILE

Date: OCT. 16, 1997

Job: 1394

Drawn by:

Drm: CHRIS

Ckd:



M. A. PALMER & SONS, INC.
ENGINEERING & SURVEYING
254 N. Alder - Box 61
Burns, Oregon 97720

Sht. No.

of 1

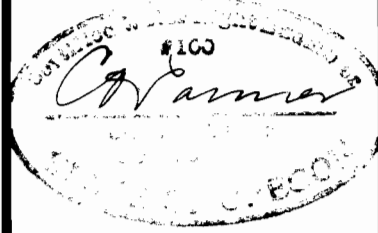

RENEW 1-1-1999