

Reduced Map - NOT to scale

CLAIM OF BENEFICIAL USE MAP

FOR
C. JOHN WELLS

SECTION 10 AND 15, TOWNSHIP 39 SOUTH RANGE 11 EAST,
KLAMATH COUNTY, OREGON

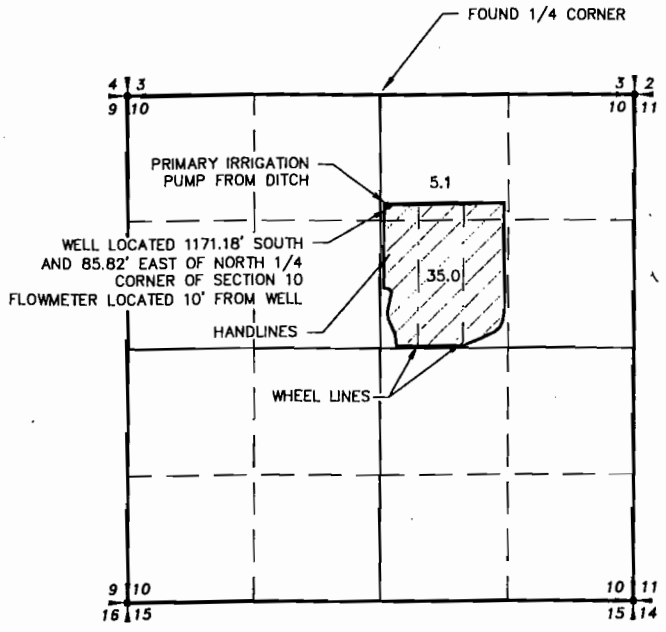

- LEGEND**
- SECTION LINE
 - 1/4 SECTION LINE
 - 1/16 SECTION LINE
 - IRRIGATION MAIN LINE
 - WHEEL LINE
 - IRRIGATED AREA



PERMIT NO. G-12469

RECEIVED
FEB 22 2007
WATER RESOURCES DEPT
SALEM, OREGON

0243

NOTE:
PREPARATION OF THIS MAP IS FOR IDENTIFYING PROPOSED
WATER RIGHTS ONLY. IT HAS NO INTENT TO PROVIDE
LOCATIONS OR DIMENSIONS OF PROPERTY BOUNDARIES.

REVISION	BY

**ANDERSON ENGINEERING
AND SURVEYING, INC.**
P.O. BOX 28 P.O. BOX 419
LAKEVIEW, OREGON 97630 BEND, OREGON 97706
(541) 847-4407 (541) 923-4307
FAX 847-2321 FAX 923-4308

FOR:
C. JOHN WELLS
P.O. BOX 68
BONAVILLE, OR 97625
(541) 545-0672

CLAIM OF BENEFICIAL USE
PERMIT NO. G-12469

DATE:	1/26/2007
SCALE:	1"=1320'
DWG. BY:	R.C.
JOB:	G-12469
FILE:	2006-128
SHEET:	1 OF 1