

Reduced - Not to Scale

CLAIM OF BENEFICIAL USE MAP

FOR

ROBERT M. MANNING

SECTIONS 10 AND 11, TOWNSHIP 39 SOUTH RANGE 11 EAST,
KLAMATH COUNTY, OREGON

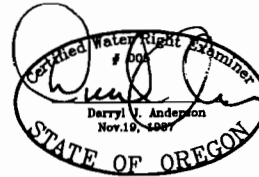
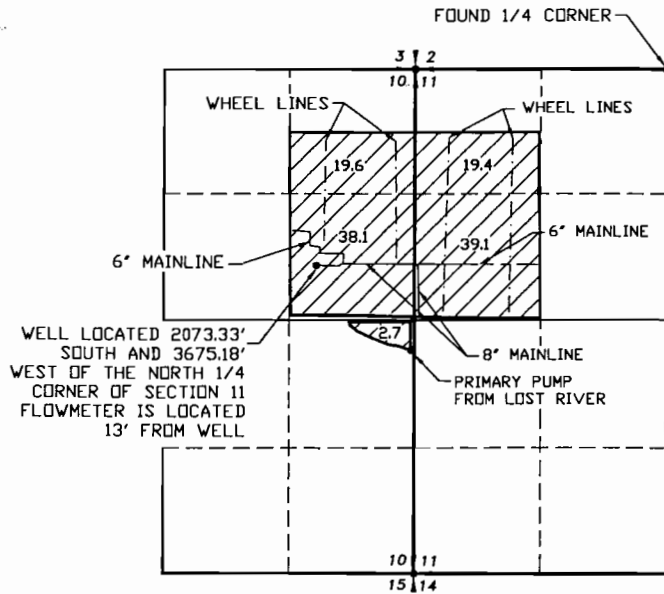

RENEWAL 12/31/07

LEGEND

- SECTION LINE
- - - 1/4 SECTION LINE
- - - 1/16 SECTION LINE
- - - IRRIGATION MAIN LINE
- - - WHEEL LINE



IRRIGATED AREA



SCALE: 1"=1320'

PERMIT NO. G-12449

RECEIVED
FEB 16 2007
WATER RESOURCES DEPT
SALEM, OREGON

REVISION	BY

**ANDERSON ENGINEERING
AND SURVEYING, INC.**

P.O. BOX 28
LAKEVIEW, OREGON 97630
(541) 847-4407
P.O. BOX 419
REDMOND, OREGON 97756
(541) 823-4307
FAX 847-2321
FAX 923-4308

FOR: **ROBERT M. MANNING**
P.O. BOX 44
BONANZA, OR 97623
(541) 545-6986

CLAIM OF BENEFICIAL USE
PERMIT NO. G-12449

DATE:	1/25/2007
SCALE:	1"=1320'
DWG. BY:	R.C.
JOB:	G-12449
FILE:	2006-128
SHEET:	1 OF 1

0242

NOTE:
PREPARATION OF THIS MAP IS FOR IDENTIFYING PROPOSED
WATER RIGHTS ONLY. IT HAS NO INTENT TO PROVIDE
LOCATIONS OR DIMENSIONS OF PROPERTY BOUNDARIES.