

Water Rights Transfer

"Off" Map

Certificate No. 82932

Tax Lot 300, Map 16-11-7

Deschutes County, Oregon

Section 7
T16S, R11E, W.M.

SE 1/4 NE 1/4

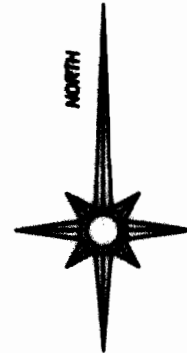
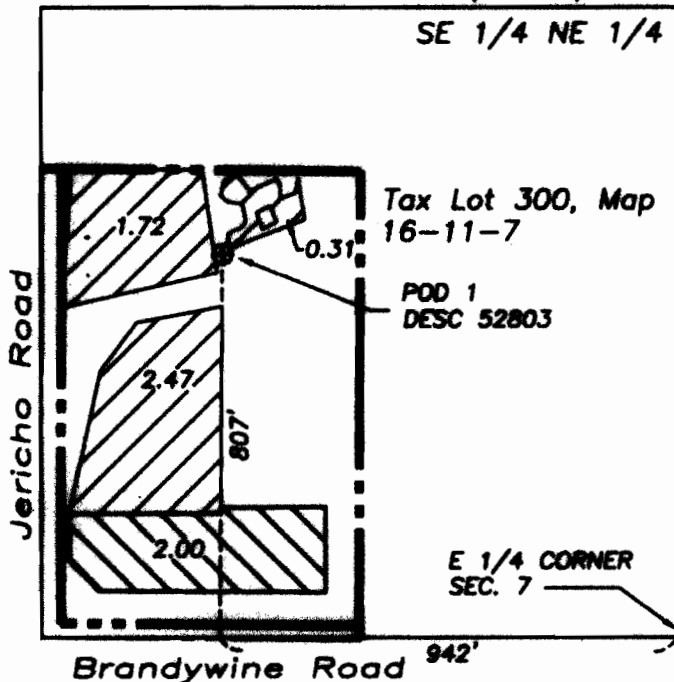

Renewal date: 6/30/2012

400 0 400 800 1200

GRAPHIC SCALE - FEET



Water to transfer off (Certificate No. 82932, priority date 8/11/1993)



Water to remain (Certificate No. 82932, priority date 8/11/1993)



Tax lot boundary



Well



1/16 Section lines

THIS MAP IS FOR THE PURPOSE OF IDENTIFYING THE LOCATION OF THE WATER RIGHT. IT IS NOT INTENDED TO PROVIDE LEGAL DIMENSIONS OR LOCATIONS OF PROPERTY OWNERSHIP LINES.

Fred A. Ast Jr., & Assoc. P.O. Box 751 Sisters, OR 97759 541-549-7851

RECEIVED

MAR 07 2011

WATER RESOURCES DEPT
SALEM, OREGON

T-11204