

T15S R10E, W.M.  
Deschutes Co., OR

NE 1/4 SE 1/4

NW 1/4 SW 1/4

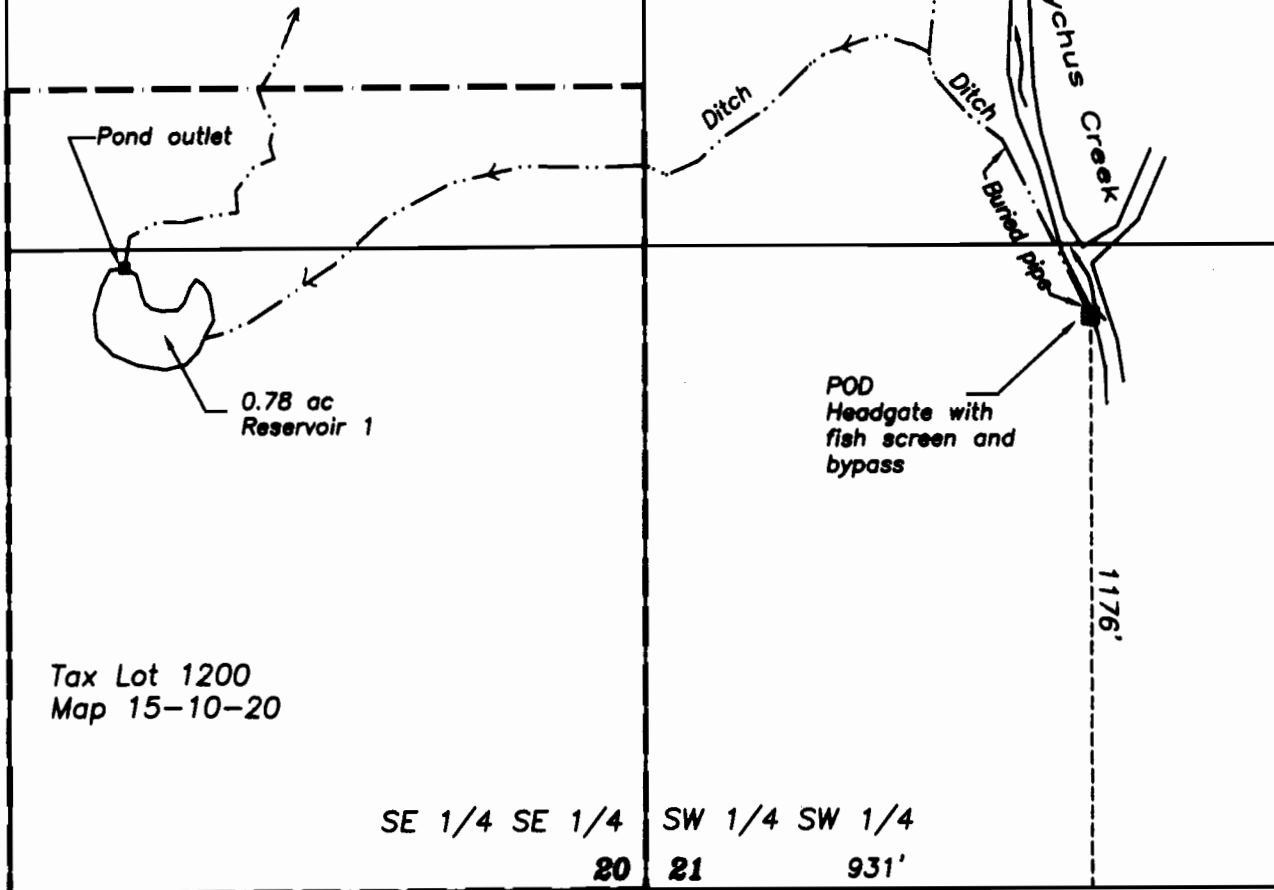

Tax Lot 1200  
Map 15-10-20

SE 1/4 SE 1/4 SW 1/4 SW 1/4

20 21 931'  
29 28

# Claim of Beneficial Use

## Application R-69729

### Permit R-11918

In the name of George Stroemple



Renewal date: 6/30/2012



Water beneficially applied under Permit R-11918, priority date 10/4/1988



Tax lot boundary



Ditch



Point of Diversion (POD)



1/16 Section lines



GRAPHIC SCALE - FEET

THIS MAP IS FOR THE PURPOSE OF IDENTIFYING THE LOCATION OF THE WATER RIGHT. IT IS NOT INTENDED TO PROVIDE LEGAL DIMENSIONS OR LOCATIONS OF PROPERTY OWNERSHIP LINES.