

T15S R10E, W.M.  
Deschutes Co., OR

NE 1/4 SE 1/4

NW 1/4 SW 1/4

# Claim of Beneficial Use

Application S-69730  
Permit S-53260

In the name of George Stroemple

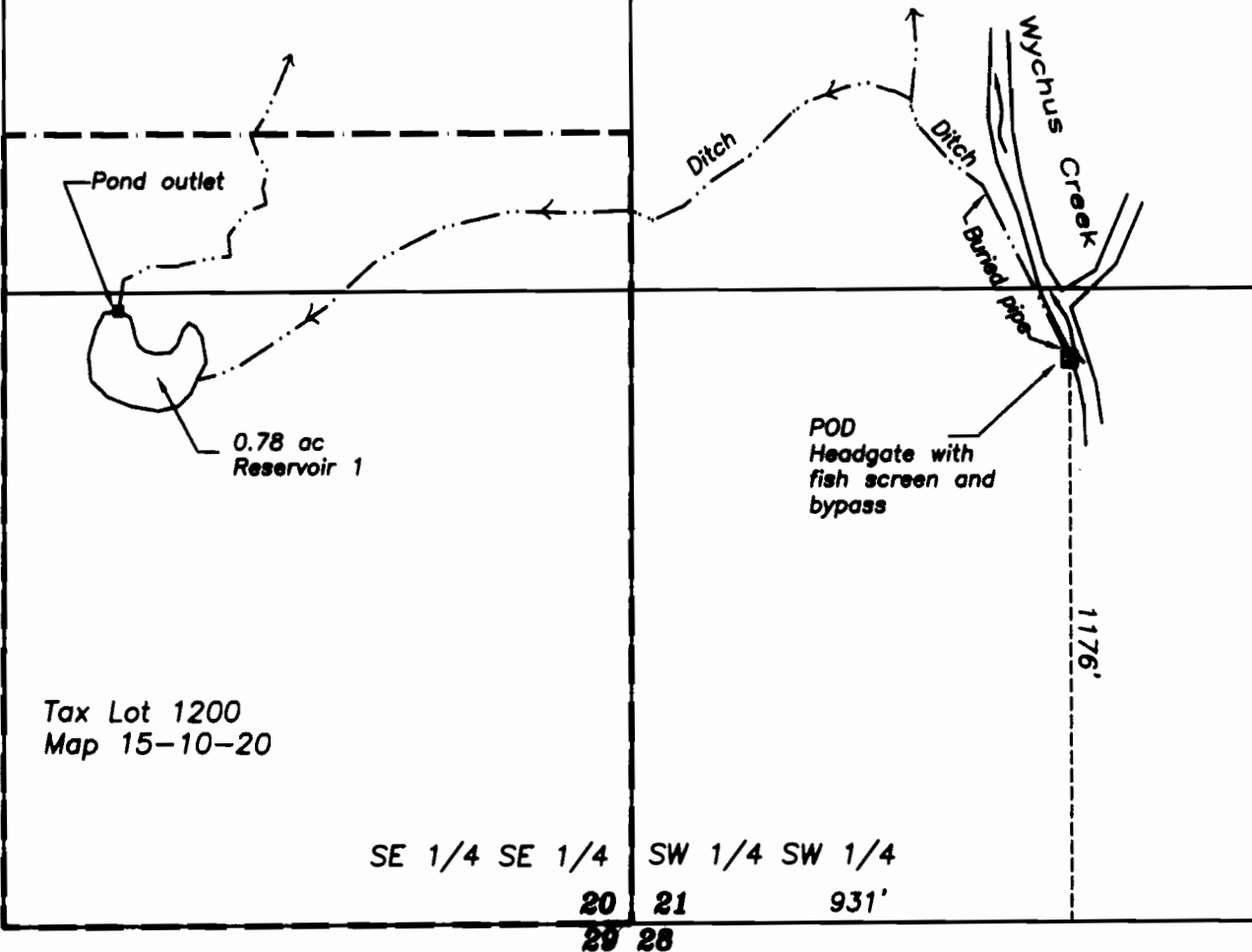

Renewal date: 6/30/2012



Water beneficially applied under Permit S-53260, priority date 10/4/1988



Tax lot boundary



Ditch



Point of Diversion (POD)



1/16 Section lines



GRAPHIC SCALE - FEET

THIS MAP IS FOR THE PURPOSE OF IDENTIFYING THE LOCATION OF THE WATER RIGHT. IT IS NOT INTENDED TO PROVIDE LEGAL DIMENSIONS OR LOCATIONS OF PROPERTY OWNERSHIP LINES.