

DISCLAIMER: The purpose of the map is to identify the location of the water right. It is not intended to provide information relative to the location of property ownership lines.



0 1,320 2,640 5,280 7,920 10,560



SCALE: 1"=5,280'

LEGEND:

- SECTION LINES
- ▭ URBAN GROWTH BOUNDARY
- ▭ URBAN AREA RESERVE
- QTR QTR Lines
- ROAD CENTERLINE
- DESCHUTES RIVER
- ▨ EXTENT OF BENEFICIAL USE

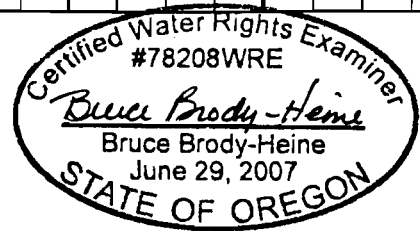

EXPIRES: 12-31-11



Project #:

Date:

02/11/2011

AUTHORIZED PLACE OF USE
 APPLICATION G-4677, PERMIT G-4435
 PERMIT AMENDMENTS T-8783, T-10351, T-10941
 CITY OF BEND

FIGURE

1 of 4

WELL COORDINATES

PILOT BUTTE WELL #4	S20°06'13.3"W, 1175' FROM THE NE CORNER OF SECTION 33, TOWNSHIP 17 SOUTH, RANGE 12 EAST
BEAR CREEK WELL #2	N33°00'23"W, 1087.9' FROM THE SE CORNER OF SECTION 33, TOWNSHIP 17 SOUTH, RANGE 12 EAST

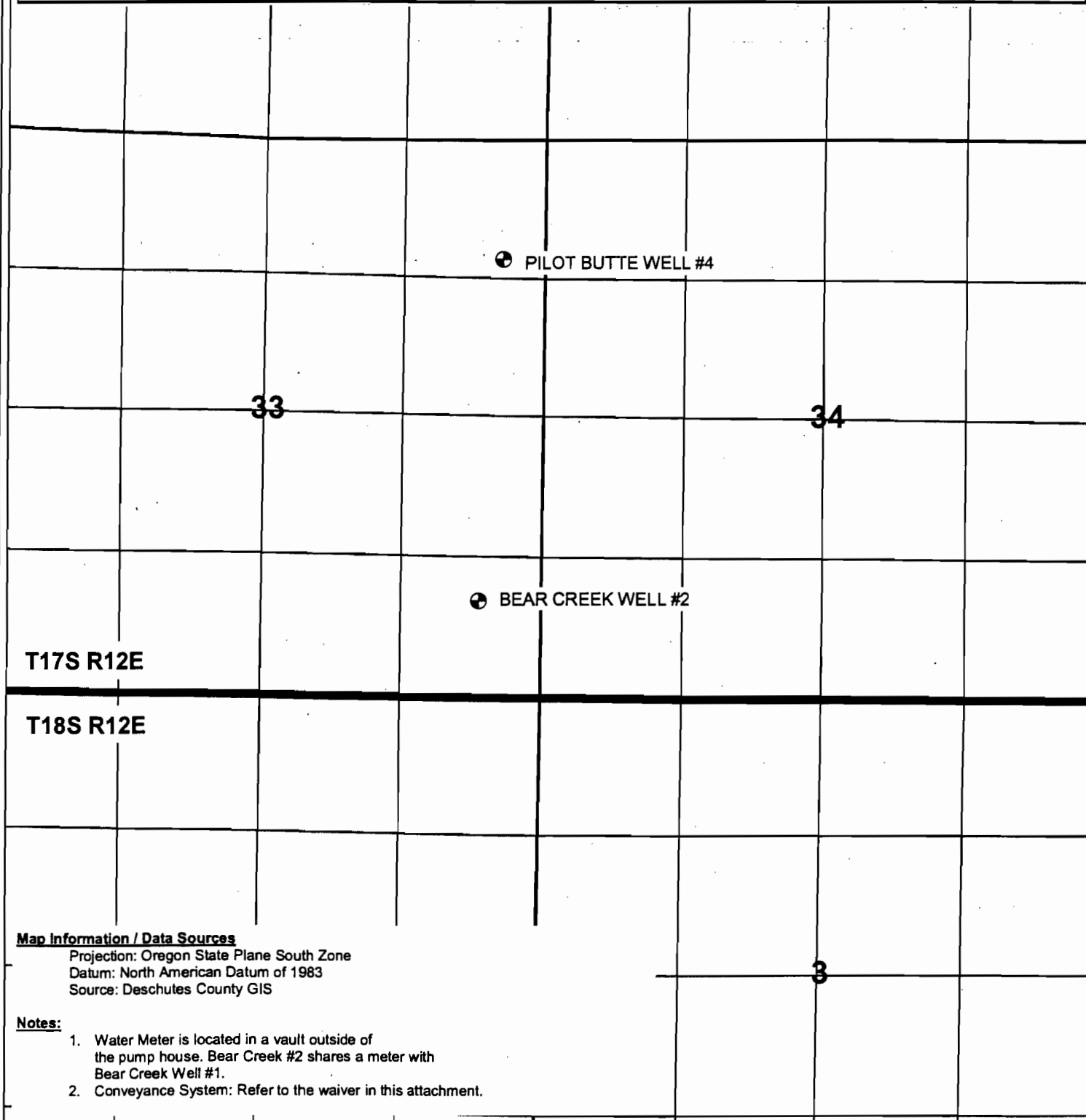

Map Information / Data Sources

Projection: Oregon State Plane South Zone
 Datum: North American Datum of 1983
 Source: Deschutes County GIS

Notes:

1. Water Meter is located in a vault outside of the pump house. Bear Creek #2 shares a meter with Bear Creek Well #1.
2. Conveyance System: Refer to the waiver in this attachment.

DISCLAIMER: The purpose of the map is to identify the location of the water right. It is not intended to provide information relative to the location of property ownership lines.



LEGEND:

- WELL - POA LOCATION
- SECTION LINES
- QTR QTR Lines



SCALE: 1"=1,320'

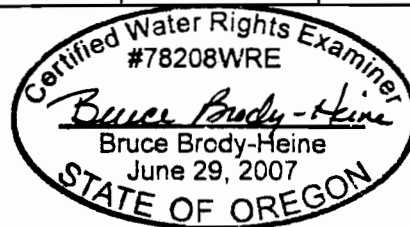

EXPIRES: 12-31-11



Project #:

Date:
02/11/2011

POINTS OF APPROPRIATION
 APPLICATION G-4677, PERMIT G-4435
 PERMIT AMENDMENTS T-8783, T-10351, T-10941
 CITY OF BEND

FIGURE

2 of 4

WELL COORDINATES

SHILO WELL #3	S01°39'08"E, 2133' FROM THE NW CORNER OF SECTION 16, TOWNSHIP 18 SOUTH, RANGE 12 EAST
HOLE 10 WELL #1	S59°42'21"W, 2752' FROM THE NE GORNER OF SECTION 20, TOWNSHIP 18 SOUTH, RANGE 12 EAST.
HOLE 10 WELL #2	S59°19'20"W, 2764' FROM THE NE CORNER OF SECTION 20, TOWNSHIP 18 SOUTH, RANGE 12 EAST

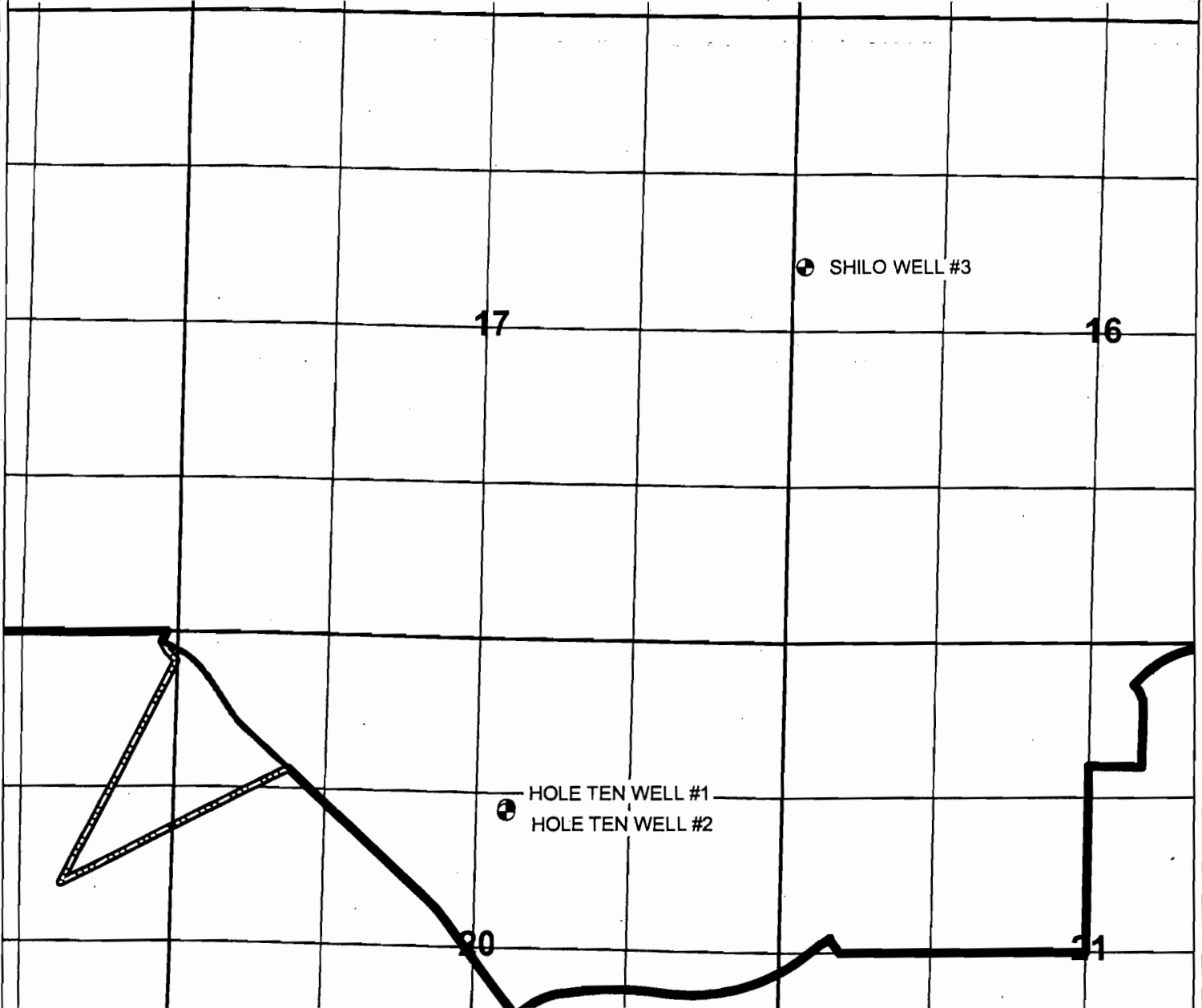

Map Information / Data Sources

Projection: Oregon State Plane South Zone
 Datum: North American Datum of 1983
 Source: Deschutes County GIS

Notes:

1. Water Meter is located in a vault outside of the pump house.
2. Conveyance System: Refer to the waiver in this attachment.

T18S R12E

DISCLAIMER: The purpose of the map is to identify the location of the water right. It is not intended to provide information relative to the location of property ownership lines.

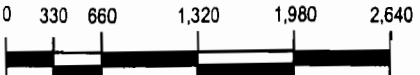

SCALE: 1"=1,320'

LEGEND:

- WELL - POA LOCATION
- URBAN GROWTH BOUNDARY
- URBAN AREA RESERVE
- SECTION LINES
- QTR QTR Lines

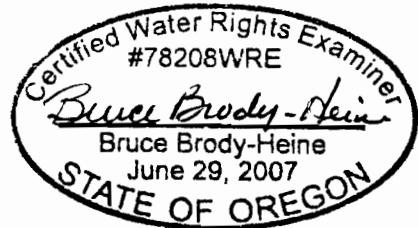

EXPIRES: 12-31-11



Project #:
Date:
02/11/2011

POINTS OF APPROPRIATION
 APPLICATION G-4677, PERMIT G-4435
 PERMIT AMENDMENTS T-8783, T-10351, T-10941
 CITY OF BEND

FIGURE
3 of 4

WELL COORDINATES

OUTBACK WELL #3	N82°22'27"W, 2677.7' FROM THE SE CORNER OF SECTION 34, TOWNSHIP 17 SOUTH, RANGE 11 EAST
OUTBACK WELL #4	N77°01'13"W, 2592.7' FROM THE SE CORNER OF SECTION 34, TOWNSHIP 17 SOUTH, RANGE 11 EAST
OUTBACK WELL #5	N38°50'59"W, 241.7' FROM THE SW CORNER OF SE 1/4 OF SECTION 34, TOWNSHIP 17 SOUTH, RANGE 11 EAST
OUTBACK WELL #6	N45°11'27"W, 458.7' FROM THE SW CORNER OF SE 1/4 OF SECTION 34, TOWNSHIP 17 SOUTH, RANGE 11 EAST

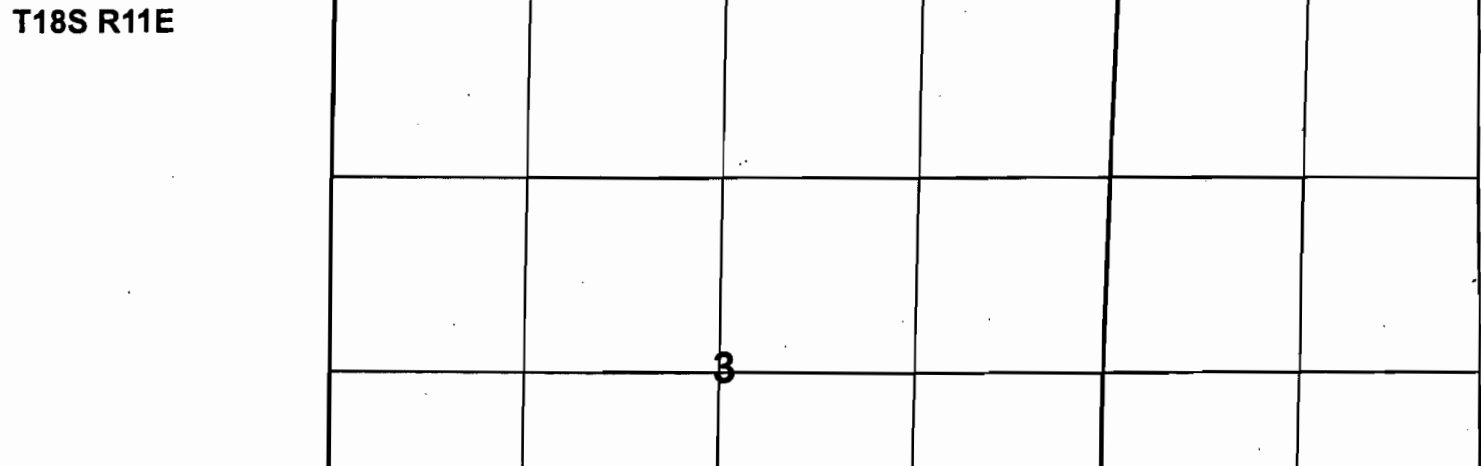
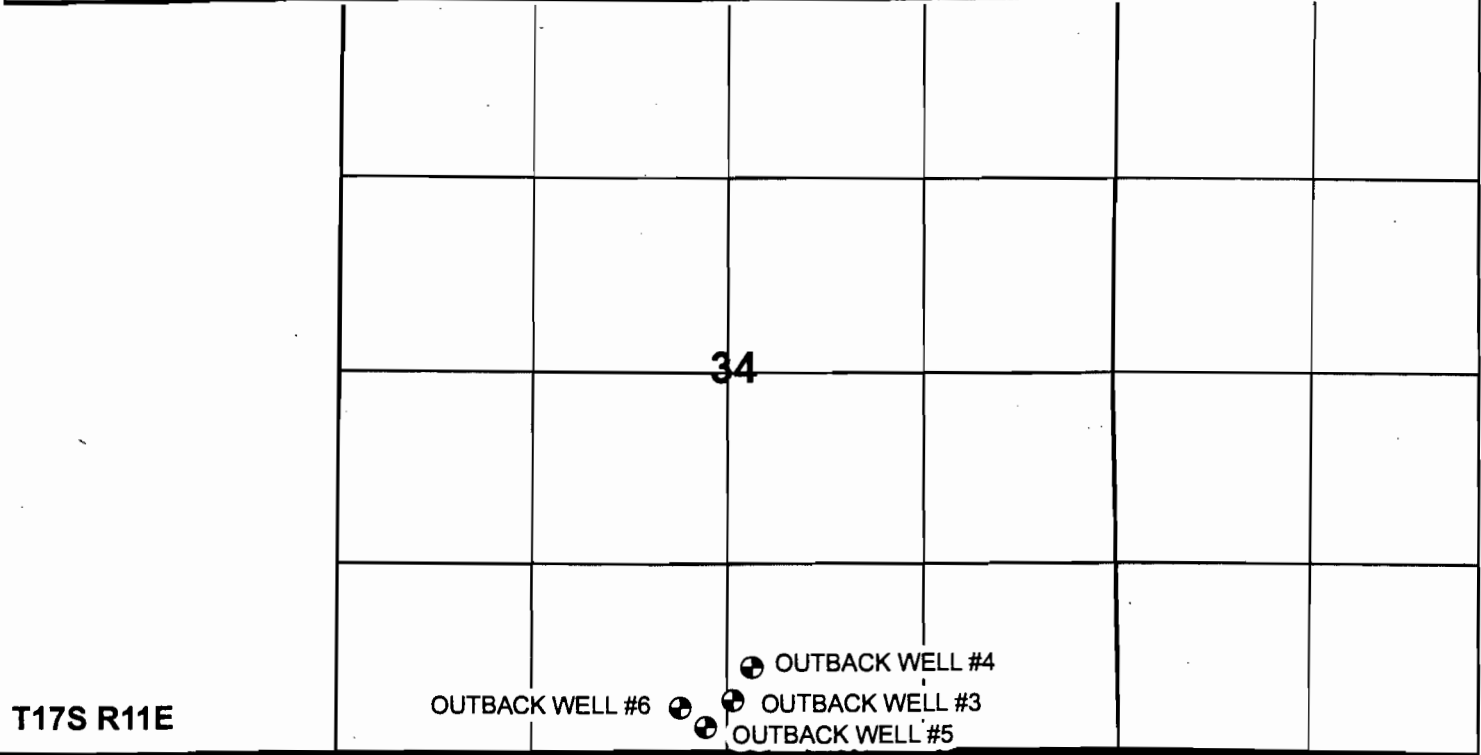

Map Information / Data Sources
 Projection: Oregon State Plane South Zone
 Datum: North American Datum of 1983
 Source: Deschutes County GIS

- Notes:**
1. Water Meter is located in a vault outside of the pump house. Outback Wells #3, 4 and 5 are on one meter.
 2. Conveyance System: Refer to the waiver in this attachment.

DISCLAIMER: The purpose of the map is to identify the location of the water right. It is not intended to provide information relative to the location of property ownership lines.

LEGEND:
 ● WELL - POA LOCATION
 — SECTION LINES
 — QTR QTR Lines

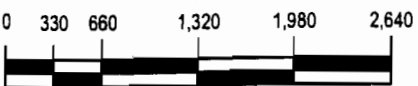

SCALE: 1"=1,320'

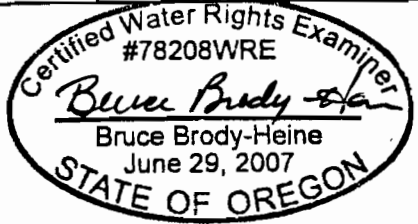

EXPIRES: 12-31-11



Project #:
 Date:
 02/11/2011

POINTS OF APPROPRIATION
 APPLICATION G-4677, PERMIT G-4435
 PERMIT AMENDMENTS T-8783, T-10351, T-10941
 CITY OF BEND

FIGURE
4 of 4