

T.34S.,R.1W.,W.M.

RECEIVED

JUN 25 1999

WATER RESOURCES DEPT
SALEM, OREGON

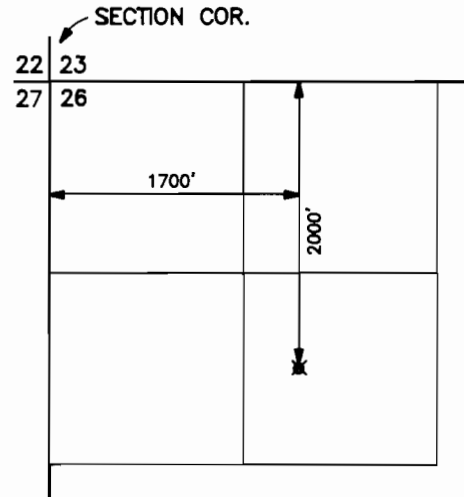
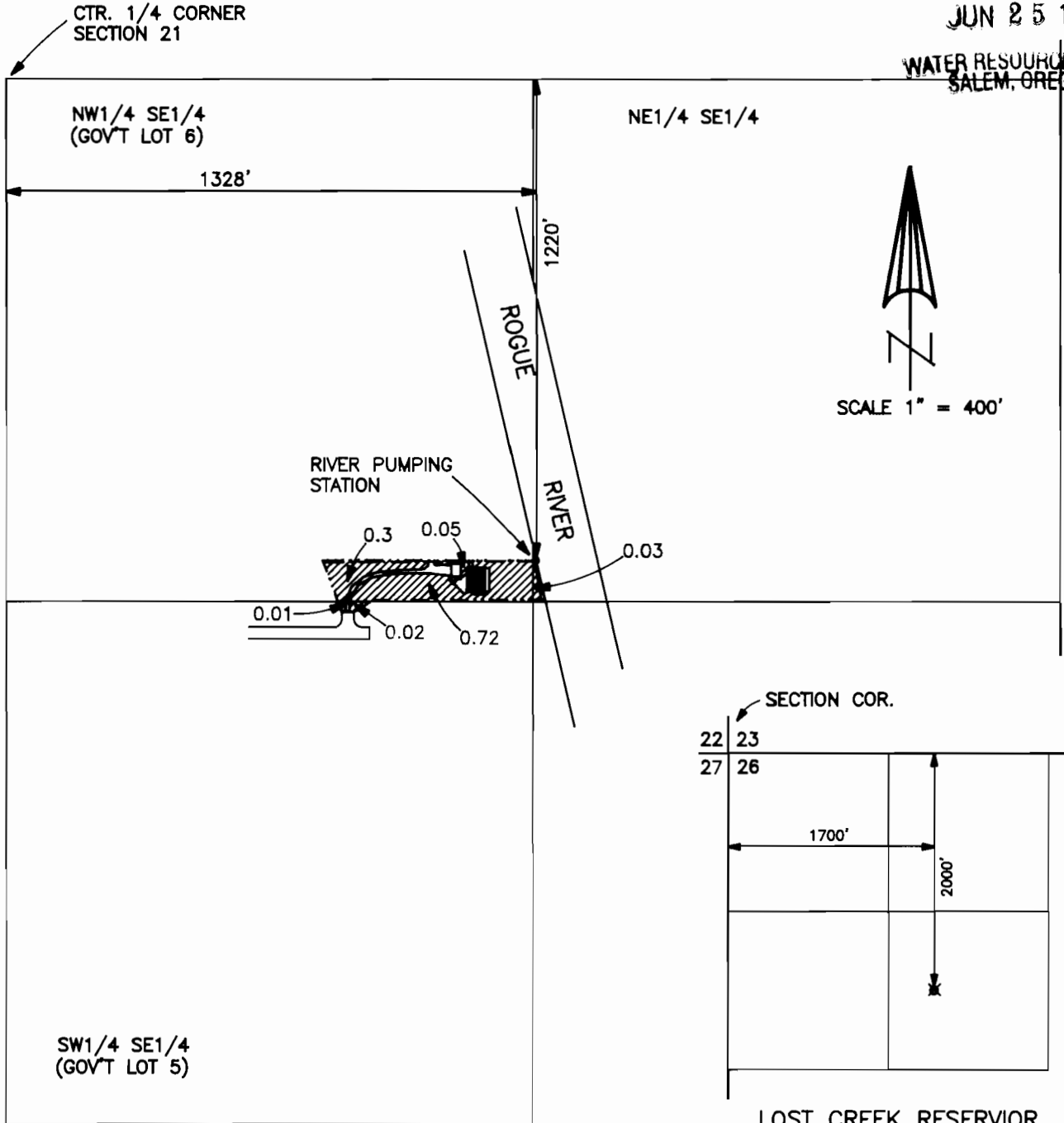

LOST CREEK RESERVIOR
POINT OF DIVERSION
T.33S.,R.1E.,W.M.
SCALE 1" = 1320'

FINAL PROOF MAP

APPLICATION No. 73352
PERMIT No. 51647

IN THE NAME OF
MICHAEL J. and JOAN M. KINCAID

MAP PREPARED APRIL 7, 1999 BY GARY D. KAISER

NOTE: MAP PREPARED FOR
WATER RIGHT PURPOSES ONLY,
NOT FOR PROPERTY BOUNDARY
LOCATIONS.

