

**BRISCOE RESERVOIR
CLAIM OF BENEFICIAL USE MAP**

LOCATED IN THE JEREMIAH ROLAND D.L.C. No.50 AND PORTIONS OF SECTION 11 AND
14, TOWNSHIP 3 SOUTH, RANGE 4 WEST W.M.
YAMHILL COUNTY, OREGON

APPLICATION No.R-85255

PERMIT No.R-13660

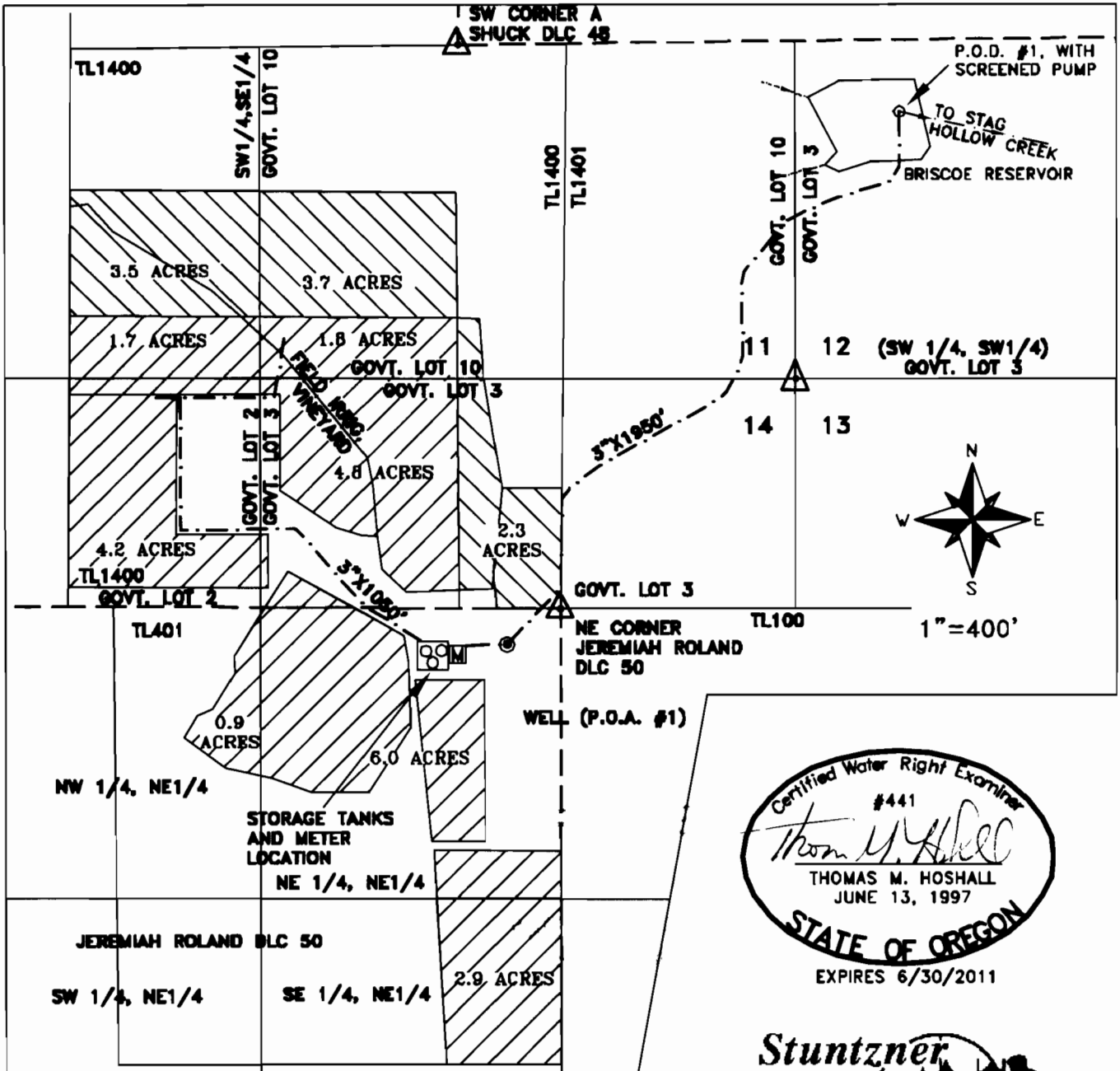

Certified Water Right Examiner
 #441
Thomas M. Hoshall
 THOMAS M. HOSHALL
 JUNE 13, 1997
 STATE OF OREGON
 EXPIRES 6/30/2011

Stuntzner
 Engineering
 & Forestry, LLC

Project: 310-2-045
 Drawing: S53943A.dwg
 By: JMH
 Checked by: TMH
 Date: 9-30-2010

PREPARATION OF THIS MAP IS FOR
 THE PURPOSE OF IDENTIFYING THE
 LOCATION OF THE WATER RIGHT ONLY.
 THERE IS NO INTENT TO PROVIDE
 DIMENSIONS OR LOCATIONS OF
 PROPERTY OWNERSHIP LINES.

LEGEND:

- METER
 - P.O.D. #1 LOCATED 875' NORTH AND 280' EAST FROM SECTION CORNER COMMON TO SECTIONS 11,12,13 AND 14
 - WELL (P.O.A. #1) PERMIT 8-13660
 - 3" MAIN LINE FROM RESERVOIR, STORAGE TANKS AND WELL
 - LANDS PERMITTED AND IRRIGATED (9.5 ACRES) PER 9-53943 FROM R-13660 (AS PRIMARY SOURCE)
 - LANDS PERMITTED AND IRRIGATED (22.3 ACRES) PER 8-13660
- TOTAL CLAIM 31.8 ACRES IRRIGATED UNDER ABOVE PERMITS**