







**Claim of Beneficial Use Map
Place of Use and
Point of Appropriation
Transfer T-10766**

**City of Sisters
Deschutes County, Oregon**

Township 15 South, Range 10 East (W.M.)

LEGEND

-  Point of Appropriation (POA)
-  Place of Use (POU)
-  Urban Growth Boundary
-  Government Lot
-  Tax Lots
-  Waterbodies
-  Watercourses

POA LOCATION DESCRIPTION

Well #3
Located 1,890 feet South and 2,325 feet East from the NW corner of Section 4, Township 15 South, Range 10 East (W.M.).

Meter
Located inside well house 10 feet from well discharge head.

NOTE:
Conveyance System: Refer to the system overview map in Attachment

DISCLAIMER

This map was prepared for the purpose of identifying the location of a water right only and it is not intended to provide legal dimensions or location of property ownership lines.

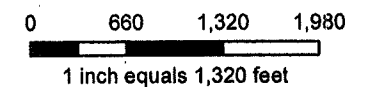
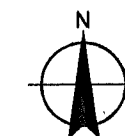

MAP NOTES:
Date: May 20, 2011
Data Sources: Deschutes County GIS, OGIS

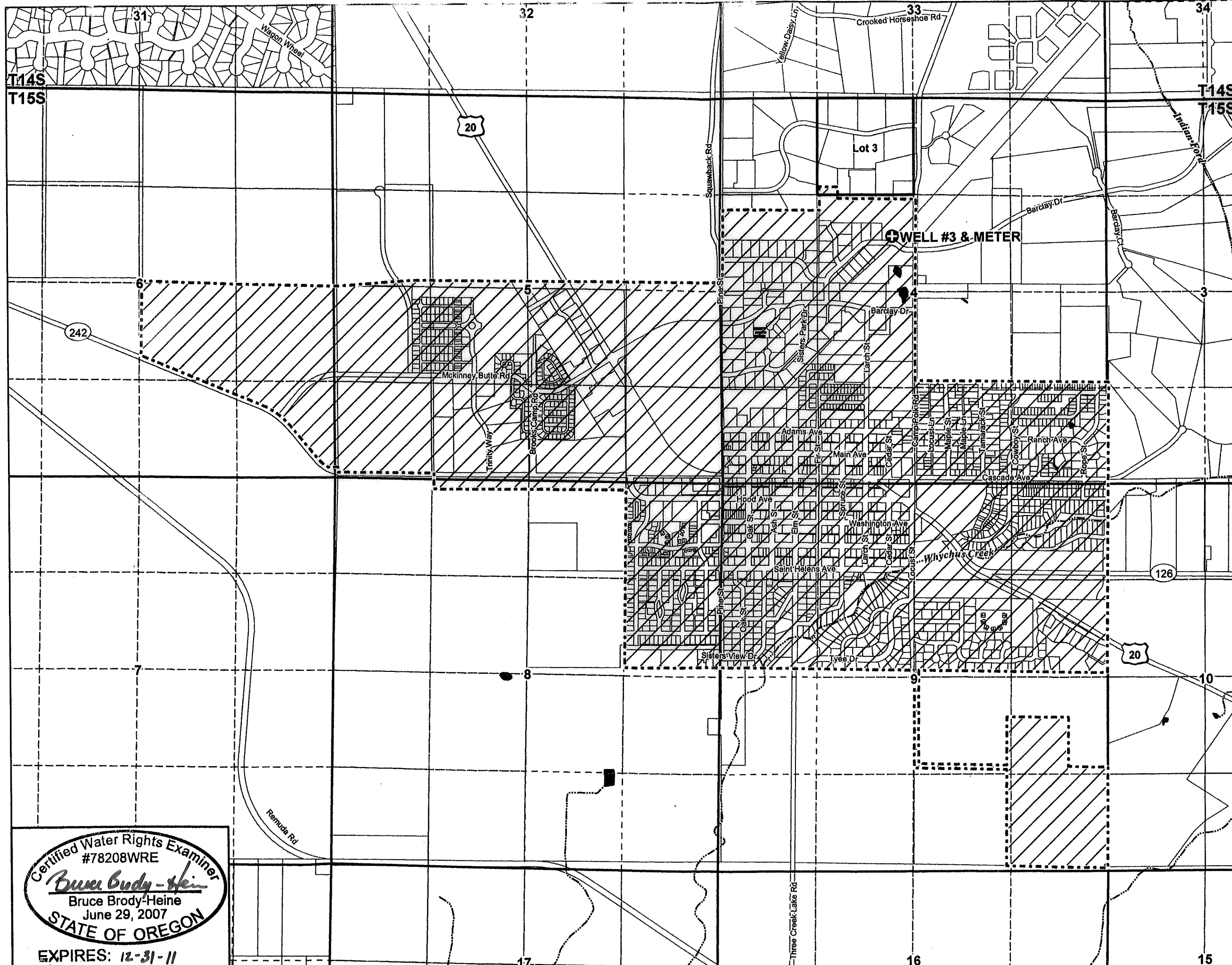

Certified Water Rights Examiner
#78208WRE
Bruce Brody-Heine
Bruce Brody-Heine
June 29, 2007
STATE OF OREGON
EXPIRES: 12-31-11