

SOUTH 1/4 OF SECTION 28
 EAST 1/4 OF SECTION 31
 NORTH 1/2 OF SECTION 32
 SW 1/4 OF NW 1/4 OF SECTION 32
 NORTH 1/4 OF SECTION 33
 T3N, R17E, WM
 SHERMAN COUNTY, OREGON

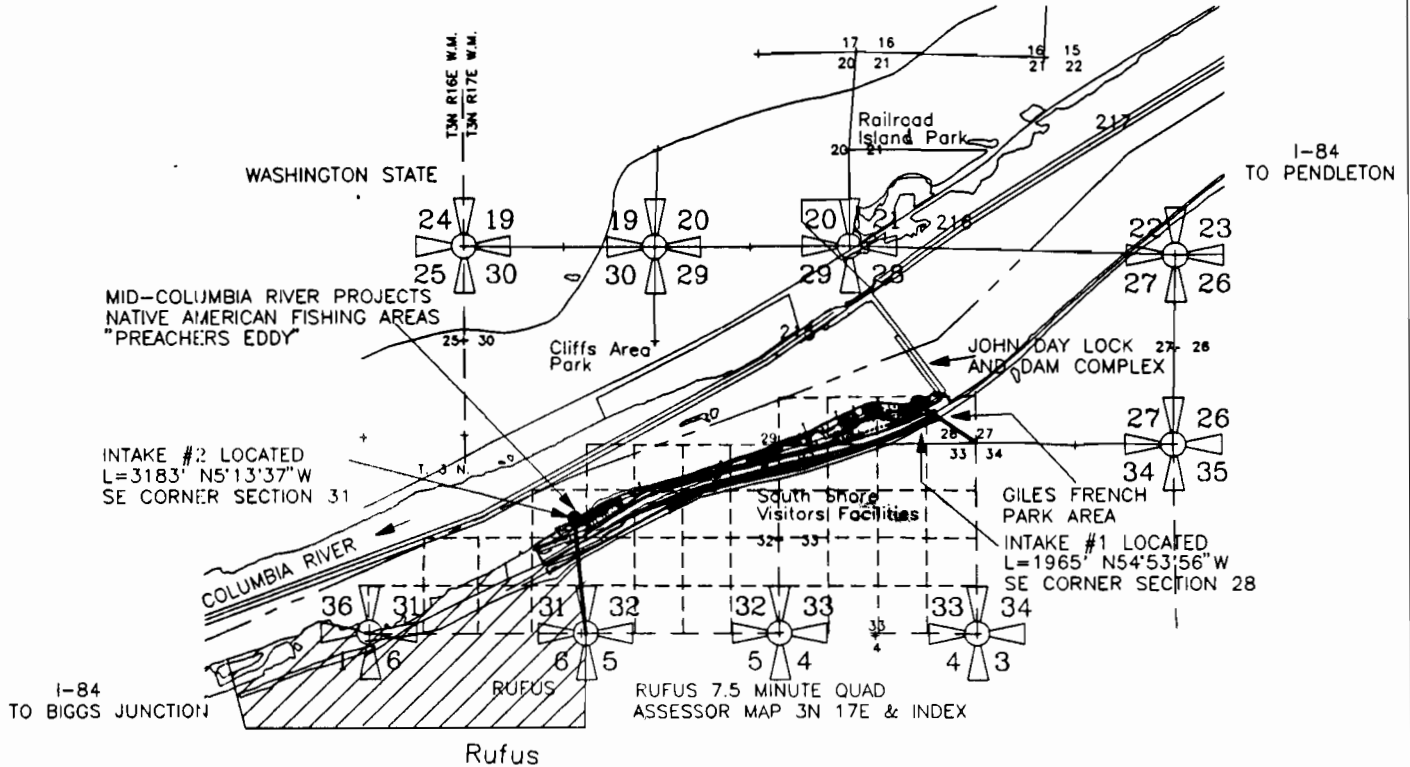

PREPARATION OF THIS MAP WAS FOR THE PURPOSE OF IDENTIFYING THE LOCATION OF THE WATER RIGHTS ONLY AND HAS NO INTENT TO PROVIDE DIMENSIONS OR LOCATION OF PROPERTY OWNERSHIP LINES.

SEE SHEET 2/3 AND 3/3 FOR INDIVIDUAL IRRIGATED ACRES IN EACH QUARTER/QUARTER SECTION (PLAN SCALES ARE 1" = 1320 FEET)

80394
 52801

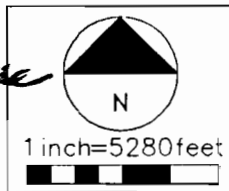
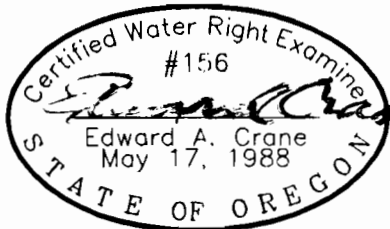

INTAKE #1 IS LOCATED 1130 FEET NORTH AND 1607 FEET WEST OF THE SOUTHEAST CORNER OF SECTION 28, TOWNSHIP 3 NORTH RANGE 17 EAST OF WM, SHERMAN COUNTY, STATE OF OREGON

INTAKE #2 WILL BE LOCATED 3170 FEET NORTH AND 290 FEET WEST OF THE SOUTHEAST CORNER OF SECTION 31, TOWNSHIP 3 NORTH, RANGE 17 EAST OF WM, SHERMAN COUNTY, OREGON

Renewal 12/31/95
 Signed _____

SURVEYED APRIL 18, 1995
 BY EDWARD A. CRANE, CWRE

APPLICATION FOR A PERMIT TO APPROPRIATE SURFACE WATER

PREPARED BY EDWARD A. CRANE, CWRE

DATE
 MAY 1995
 PROJECT NO.
 151 001



CRANE & MERSETH
 Engineering/Surveying
 SUITE 604
 12042 SE SUNNYSIDE ROAD
 CLACKAMAS, OREGON 97015
 BUS: (503) 698-7575
 FAX: (503) 698-7747

APPLICATION FOR PERMIT NUMBER _____
 PERMIT NUMBER _____ IN THE NAME OF:

US DEPT. ARMY, CORPS OF ENGINEERS
 JOHN DAY DAM, GILES FRENCH PARK
 P.O. BOX 564, RUFUS, OREGON 97050

FIGURE
 1/3

PREPARATION OF THIS MAP WAS FOR THE PURPOSE OF IDENTIFYING THE LOCATION OF THE WATER RIGHTS ONLY AND HAS NO INTENT TO PROVIDE DIMENSIONS OR LOCATION OF PROPERTY OWNERSHIP LINES.

SOUTH 1/4 OF SECTION 28
 EAST 1/4 OF SECTION 31
 NORTH 1/2 OF SECTION 32
 SW 1/4 OF NW 1/4 OF SECTION 32
 NORTH 1/4 OF SECTION 33
 T3N, R17E, WM
 SHERMAN COUNTY, OREGON

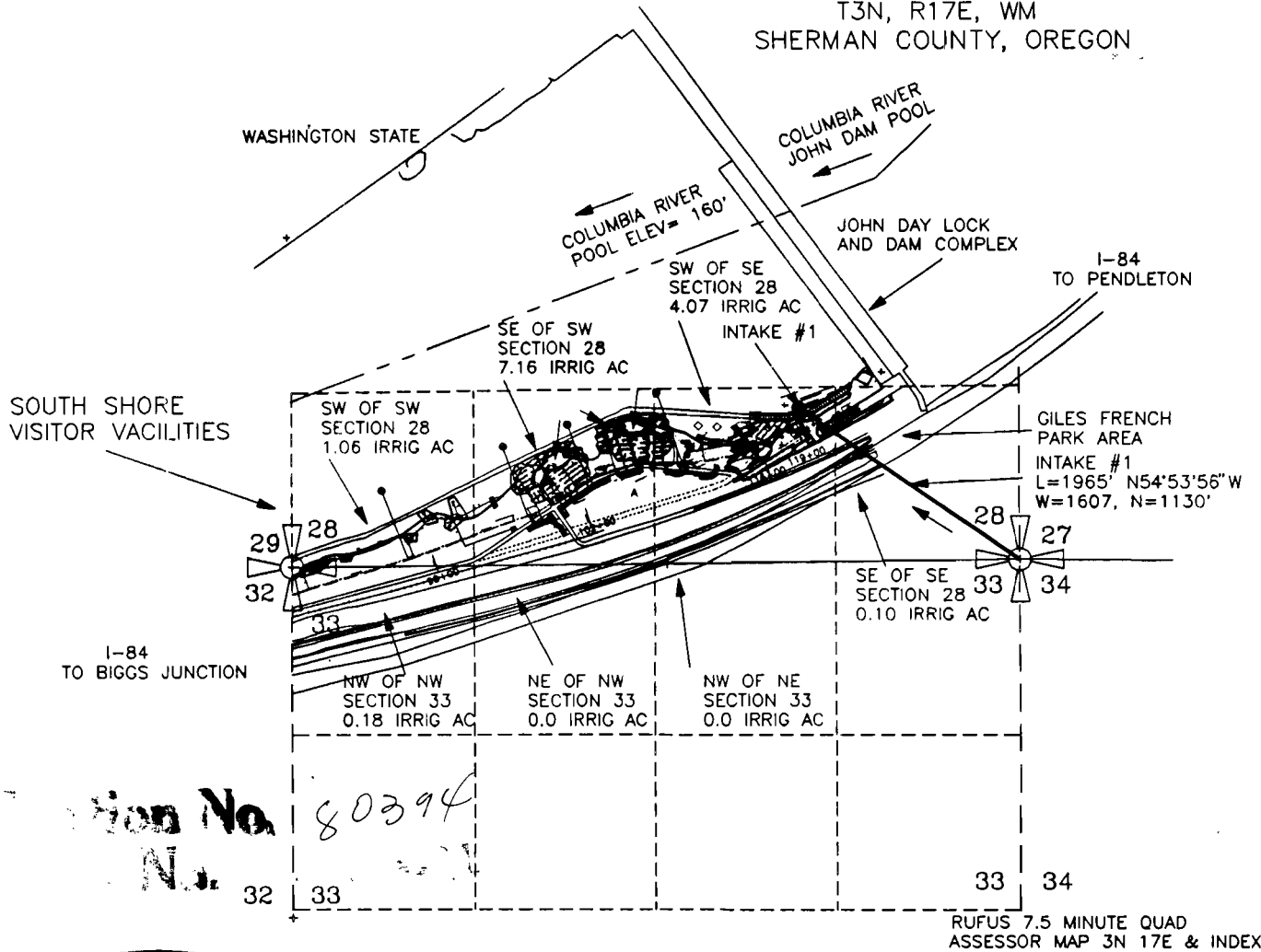

Section No. 80394
 No. 32

RUFUS 7.5 MINUTE QUAD
 ASSESSOR MAP 3N 17E & INDEX

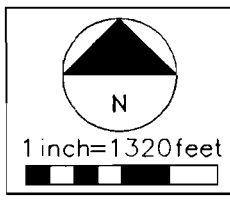
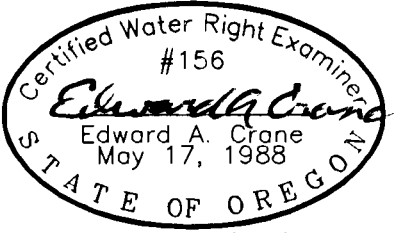

INTAKE #1 IS LOCATED 1130 FEET NORTH AND 1607 FEET WEST OF THE SOUTHEAST CORNER OF SECTION 28, TOWNSHIP 3 NORTH RANGE 17 EAST OF WM, SHERMAN COUNTY, STATE OF OREGON

INTAKE #2 WILL BE LOCATED 3170 FEET NORTH AND 290 FEET WEST OF THE SOUTHEAST CORNER OF SECTION 31, TOWNSHIP 3 NORTH, RANGE 17 EAST OF WM, SHERMAN COUNTY, OREGON

Renewal 12/31/95
 Signed S-19-95
 SURVEYED APRIL 18, 1995
 BY EDWARD A. CRANE, CWRE

APPLICATION FOR A PERMIT TO APPROPRIATE SURFACE WATER
 PREPARED BY EDWARD A. CRANE, CWRE

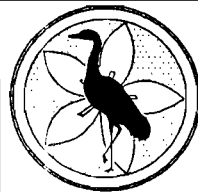
DATE MAY 1995		CRANE & MERSETH Engineering/Surveying	APPLICATION FOR PERMIT NUMBER _____	FIGURE
PROJECT NO. 151 001		SUITE 604 12042 SE SUNNYSIDE ROAD CLACKAMAS, OREGON 97015 BUS: (503) 698-7575 FAX: (503) 698-7747	PERMIT NUMBER _____ IN THE NAME OF: US DEPT. ARMY, CORPS OF ENGINEERS JOHN DAY DAM, GILES FRENCH PARK P.O. BOX 564, RUFUS, OREGON 97050	2/3

PREPARATION OF THIS MAP WAS FOR THE PURPOSE OF IDENTIFYING THE LOCATION OF THE WATER RIGHTS ONLY AND HAS NO INTENT TO PROVIDE DIMENSIONS OR LOCATION OF PROPERTY OWNERSHIP LINES.

SOUTH 1/4 OF SECTION 28
 EAST 1/4 OF SECTION 31
 NORTH 1/2 OF SECTION 32
 SW 1/4 OF NW 1/4 OF SECTION 32
 NORTH 1/4 OF SECTION 33
 T3N, R17E, WM
 SHERMAN COUNTY, OREGON

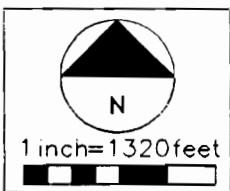
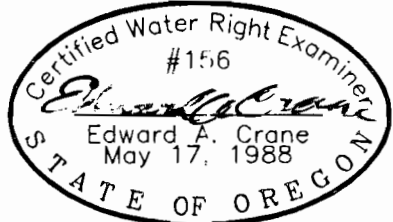
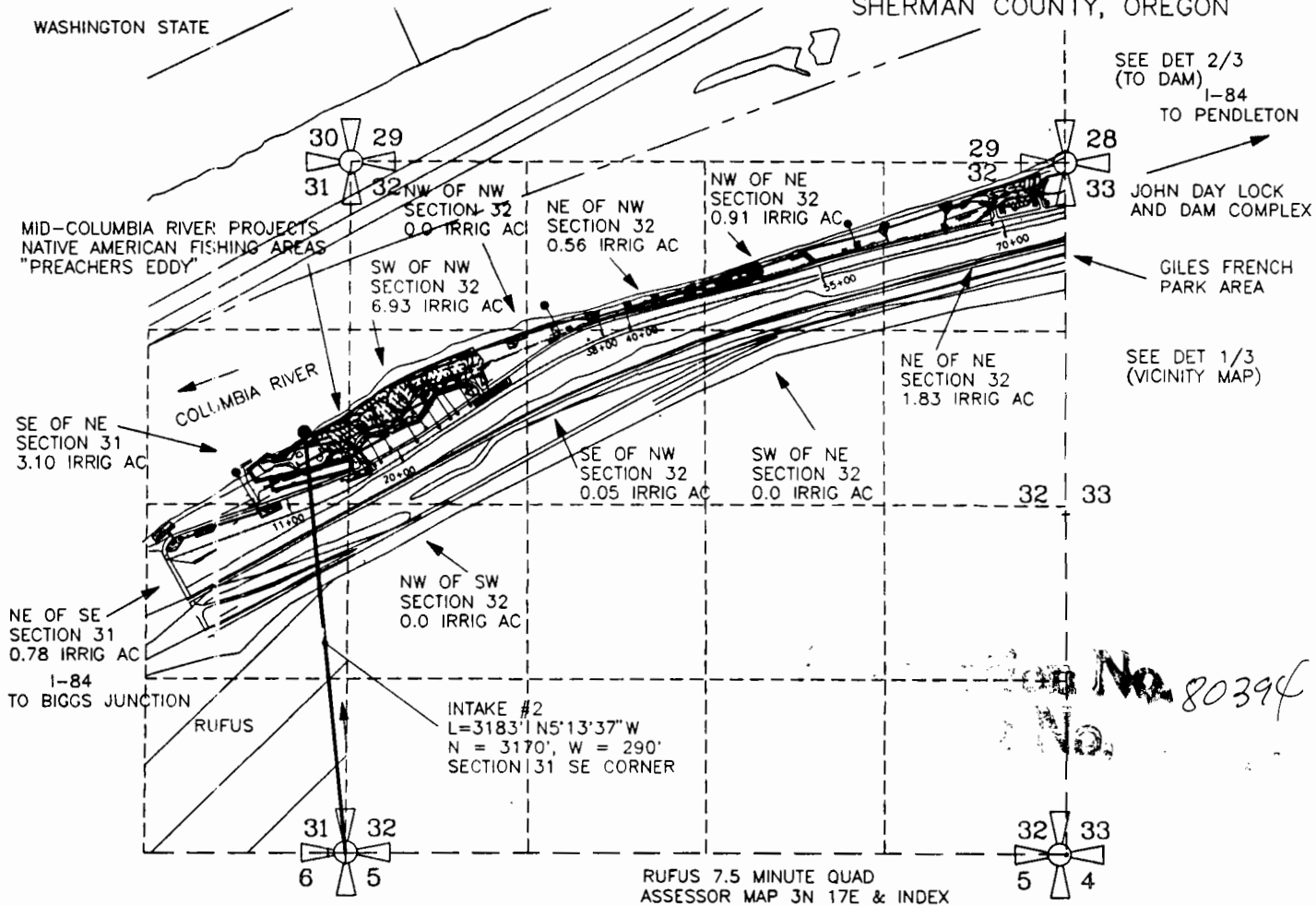

INTAKE #1 IS LOCATED 1130 FEET NORTH AND 1607 FEET WEST OF THE SOUTHEAST CORNER OF SECTION 28, TOWNSHIP 3 NORTH RANGE 17 EAST OF WM, SHERMAN COUNTY, STATE OF OREGON

INTAKE #2 WILL BE LOCATED 3170 FEET NORTH AND 290 FEET WEST OF THE SOUTHEAST CORNER OF SECTION 31, TOWNSHIP 3 NORTH, RANGE 17 EAST OF WM, SHERMAN COUNTY, OREGON

Renewal 12/31/95
 Signed _____
 SURVEYED APRIL 18, 1995
 BY EDWARD A. CRANE, CWRE

APPLICATION FOR A PERMIT TO APPROPRIATE SURFACE WATER
 PREPARED BY EDWARD A. CRANE, CWRE

DATE
 MAY 1995

PROJECT NO.
 151 001



CRANE & MERSETH
 Engineering/Surveying

SUITE 604
 12042 SE SUNNYSIDE ROAD
 CLACKAMAS, OREGON 97015

BUS: (503) 698-7575
 FAX: (503) 698-7747

APPLICATION FOR PERMIT NUMBER _____
 PERMIT NUMBER _____ IN THE NAME OF:
 US DEPT. ARMY, CORPS OF ENGINEERS
 JOHN DAY DAM, GILES FRENCH PARK
 P.O. BOX 564, RUFUS, OREGON 97050

FIGURE
 3/3