

THIS MAP WAS PREPARED FOR THE PURPOSE OF IDENTIFYING THE LOCATION OF A WATER RIGHT ONLY AND IS NOT INTENDED TO PROVIDE LEGAL DIMENSIONS OR LOCATION OF PROPERTY OWNERSHIP LINES.

MAP IS BASED ON ASSESSORS MAPS OF T3S R3W SECTION 23 AND A 2010 AERIAL PHOTO RECEIVED FROM GOOGLE EARTH.

CLAIM OF BENEFICIAL USE MAP

APPLICATION G-15012 / PERMIT G-13869

LOCATED IN THE HARVEY CREEK BASIN

IN SECTION 23 AND 26 T3S R3W W.M., YAMHILL COUNTY, OREGON

LOTS 2302, 2303, 2304, 2305 AND 2306 OF TAX MAP T3N R3W SECTION 23

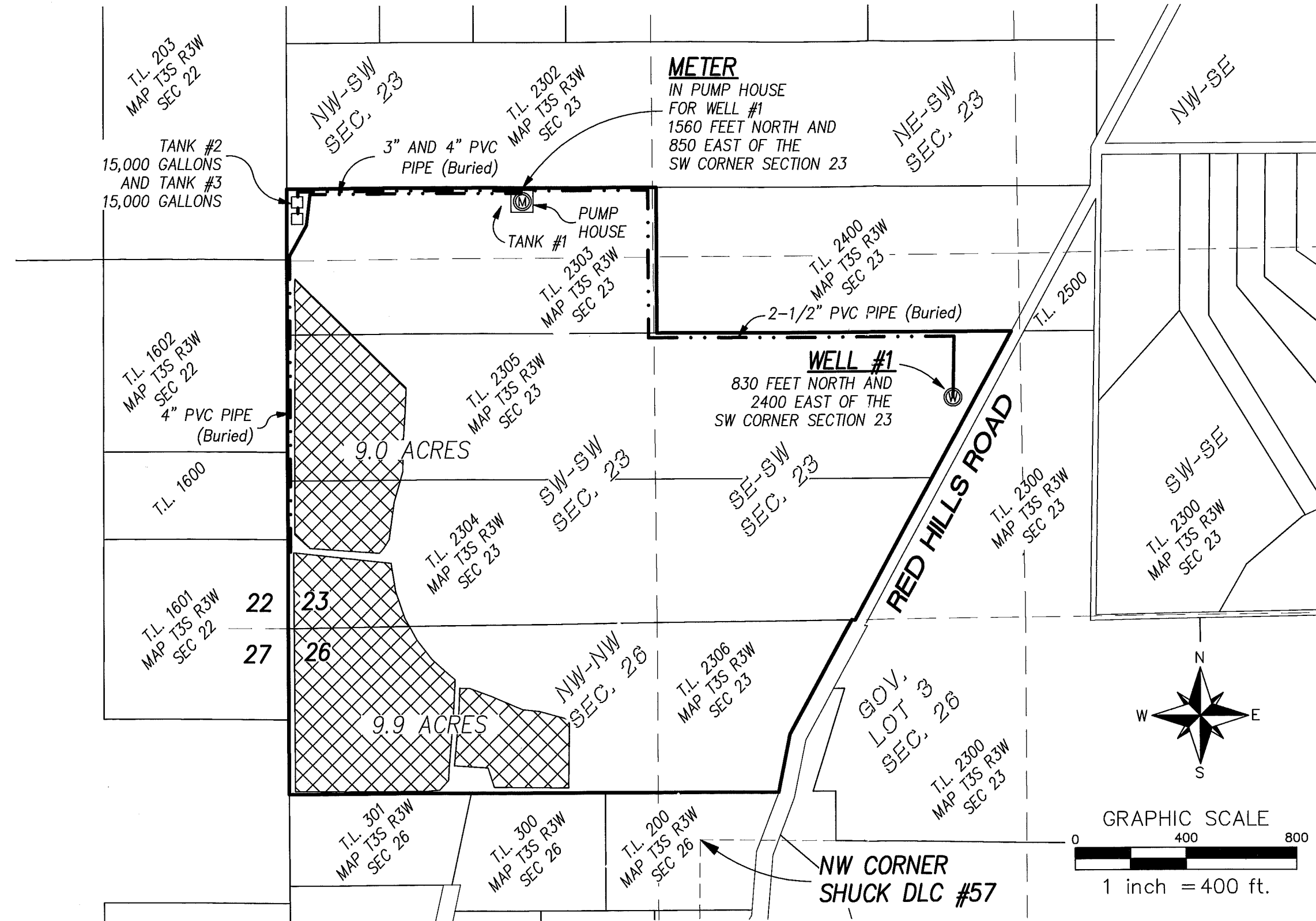

FOR:
LAUGHLIN - RED HILL, LLC
 MEMBERS: RONNI LACROUTE AND
 BERNARD LACROUTE
 19143 NE LAUGHLIN ROAD
 YAMHILL, OREGON 9148

RECEIVED

MAR 16 2011

WATER RESOURCES DEPT
 SALEM, OREGON



- WELL
- METER
- IRRIGATED AREAS PERMIT G-13869
- EXISTING MAIN IRRIGATION PIPES
- PROPERTY BOUNDARY LINE
- TAX LOT LINE
- 1/16TH SECTION LINE
- DLC LINE

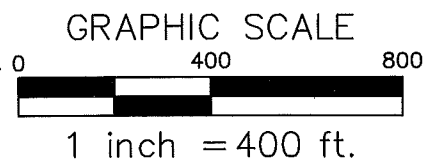
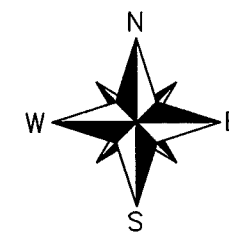

Project: 310-2-042
 By: Kaid E. McKay
 Checked by: Kaid E. McKay
 Date: March 7, 2011