

RECEIVED

NOV 15 1999

WATER RESOURCES DIVISION
SALEM, OREGON

FINAL PROOF SURVEY MAP
IN THE NAME OF JAMES R. MCGEEHON
SECTIONS 8 & 9, TOWNSHIP 22, SOUTH, RANGE 5 WEST, W.M.
APPLICATION S-70547 PERMIT 51494

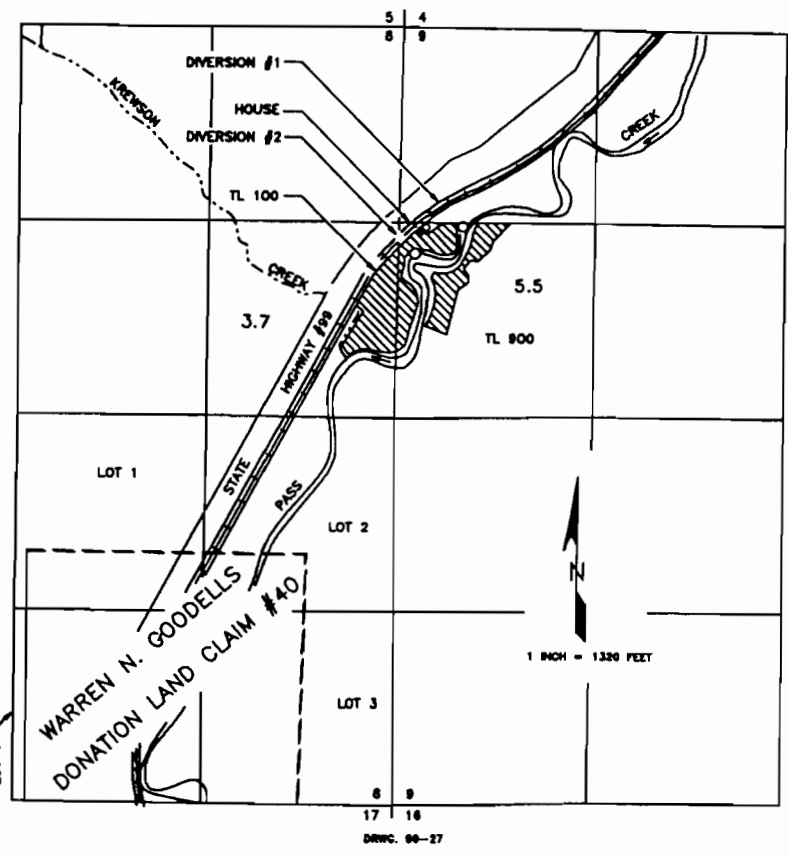

Certified Water Right Examiner
 #054 WRE
James F. Gosson
 James F. Gosson
 Nov. 19, 1987
 STATE OF OREGON

POINT OF DIVERSION #1 IS LOCATED 1380 FEET SOUTH AND 440 FEET EAST. POINT OF DIVERSION #2 IS LOCATED 1570 FEET SOUTH AND 110 FEET EAST, BOTH FROM THE NORTHWEST CORNER OF SECTION 9, AND BOTH BEING WITHIN THE SW 1/4 OF THE NW 1/4 OF SECTION 9, TOWNSHIP 22 SOUTH, RANGE 5 WEST, W.M., DOUGLAS COUNTY.

THE PURPOSE OF THIS MAP IS TO IDENTIFY THE LOCATION OF THE WATER RIGHT. IT IS NOT INTENDED TO PROVIDE INFORMATION RELATIVE TO THE LOCATION OF PROPERTY OWNERSHIP BOUNDARY LINES.