

T. 3 S., R. 5 W., W.M. RECEIVED

Location: The NW 1/4 & SE 1/4 of the SW 1/4 of Section 21, also the SE 1/4 of the SE 1/4 of Section 20, and also the NE 1/4 of the NE 1/4 of Section 29, T.3 S., R.5 W., Willamette Meridian, Yamhill County, Oregon.

SEP 25 2000
WATER RESOURCES DEPT
SALEM, OREGON

Date: 26 January 1999
REVISED: 6 September 2000

LEGEND

- = Property line
- = D.L.C. line
- = Section line
- = "40" line
- ▨ = 1 Ac. Lawn & Garden

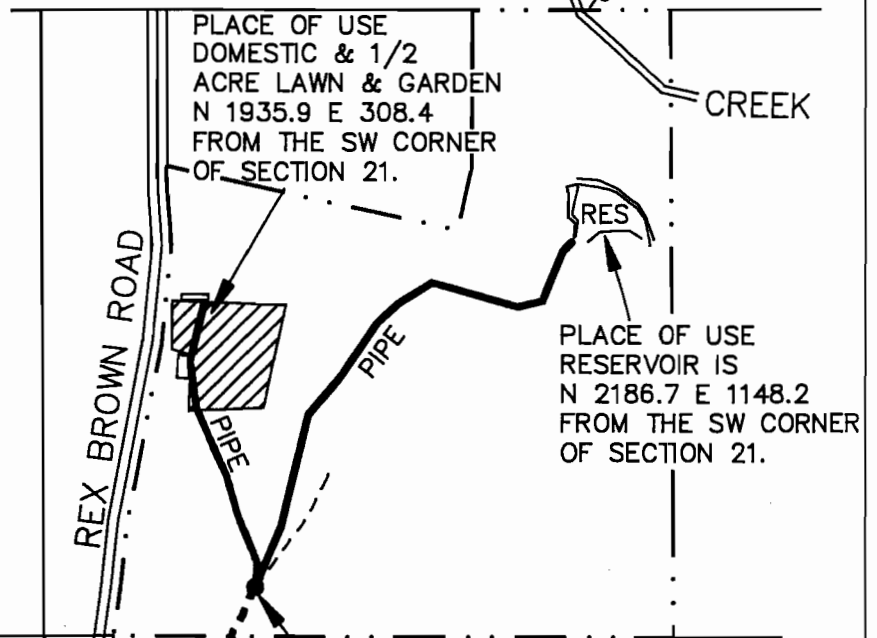

PLACE OF USE DOMESTIC & 1/2 ACRE LAWN & GARDEN N 1935.9 E 308.4 FROM THE SW CORNER OF SECTION 21.

PLACE OF USE RESERVOIR IS N 2186.7 E 1148.2 FROM THE SW CORNER OF SECTION 21.

DIVERSION POINT FOR APPLICATION R-75522, PERMIT R-11664 IS N 1405.1 E 431.6 FROM THE SW CORNER OF SECTION 21.

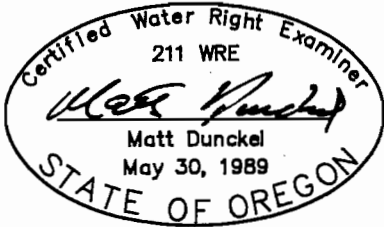

By: Matt Dunckel & Assoc.
19010 Baker Creek Road
McMinnville, OR 97128
Phone: 472-7904

I certify that the information I have provided in this final proof is an accurate representation of the actual water use and is true and correct to the best of my knowledge. It is to be used for the purpose of identifying the location of water right only and is not intended to provide legal dimensions or locations of property ownership lines.

MATT DUNCKEL, C.W.R.E.

FINAL PROOF SURVEY

UNDER

Application No. R-75522 & T-7429 Permit No. R-11664 & T-7429

IN NAME OF

Henry Lawrence Gorgas III

Surveyed 26 January, 1999

SW CORNER OF SECTION 21.
NORTH 0.0'
EAST 0.0'

DIVERSION POINT FOR TRANSFER T-7429
SOUTH 589.3' &
WEST 1125.6' OF
SW CORNER OF SECTION 21.

