

# T. 3 S., R. 5 W., W.M. RECEIVED

Location: The NW 1/4 & SE 1/4 of the SW 1/4 of Section 21, also the SE 1/4 of the SE 1/4 of Section 20, and also the NE 1/4 of the NE 1/4 of Section 29, T.3 S., R.5 W., Willamette Meridian, Yamhill County, Oregon.

Date: 26 January 1999  
 REVISED: 6 September 2000

SEP 25 2000  
 WATER RESOURCES DEPT.  
 SALEM, OREGON

## LEGEND

- = Property line
- = D.L.C. line
- = Section line
- = "40" line
-  = 1 Ac. Lawn & Garden

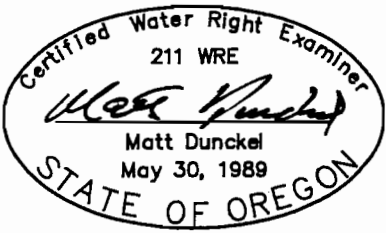
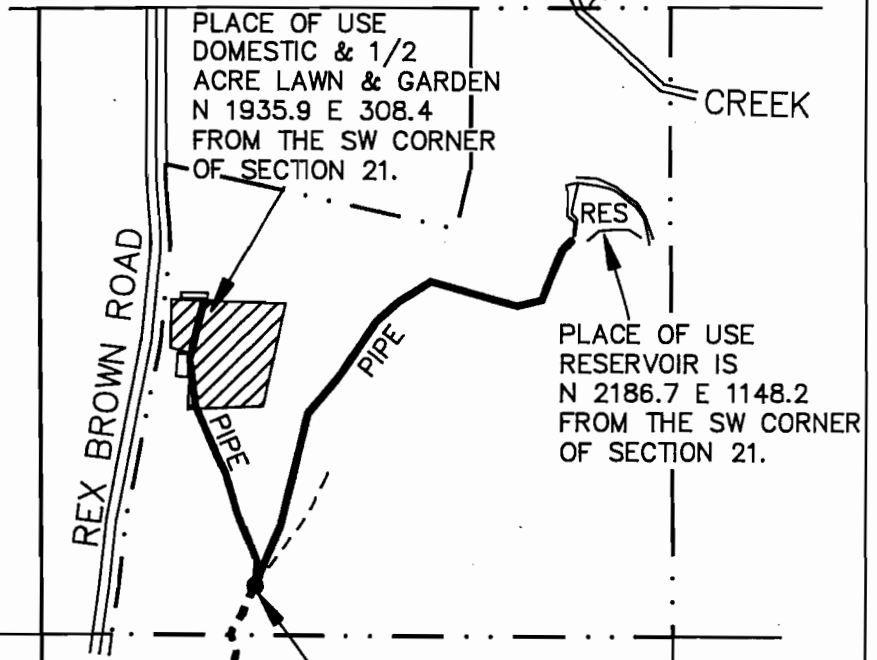

By: Matt Dunckel & Assoc.  
 19010 Baker Creek Road  
 McMinnville, OR 97128  
 Phone: 472-7904

I certify that the information I have provided in this final proof is an accurate representation of the actual water use and is true and correct to the best of my knowledge. It is to be used for the purpose of identifying the location of water right only and is not intended to provide legal dimensions or locations of property ownership lines.

MATT DUNCKEL, C.W.R.E.

SW CORNER OF SECTION 21.  
 NORTH 0.0'  
 EAST 0.0'

## FINAL PROOF SURVEY UNDER

Application No. R-75522 & T-7429 Permit No. R-11664 & T-7429

IN NAME OF

**Henry Lawrence Gorgas III**

Surveyed 26 January, 1999

