

Claim of Beneficial Use Water Right in the Name of the City of the Dalles

Permit G-15149 (Application G-15518)

Township 1 North, Range 13 East (W.M.)

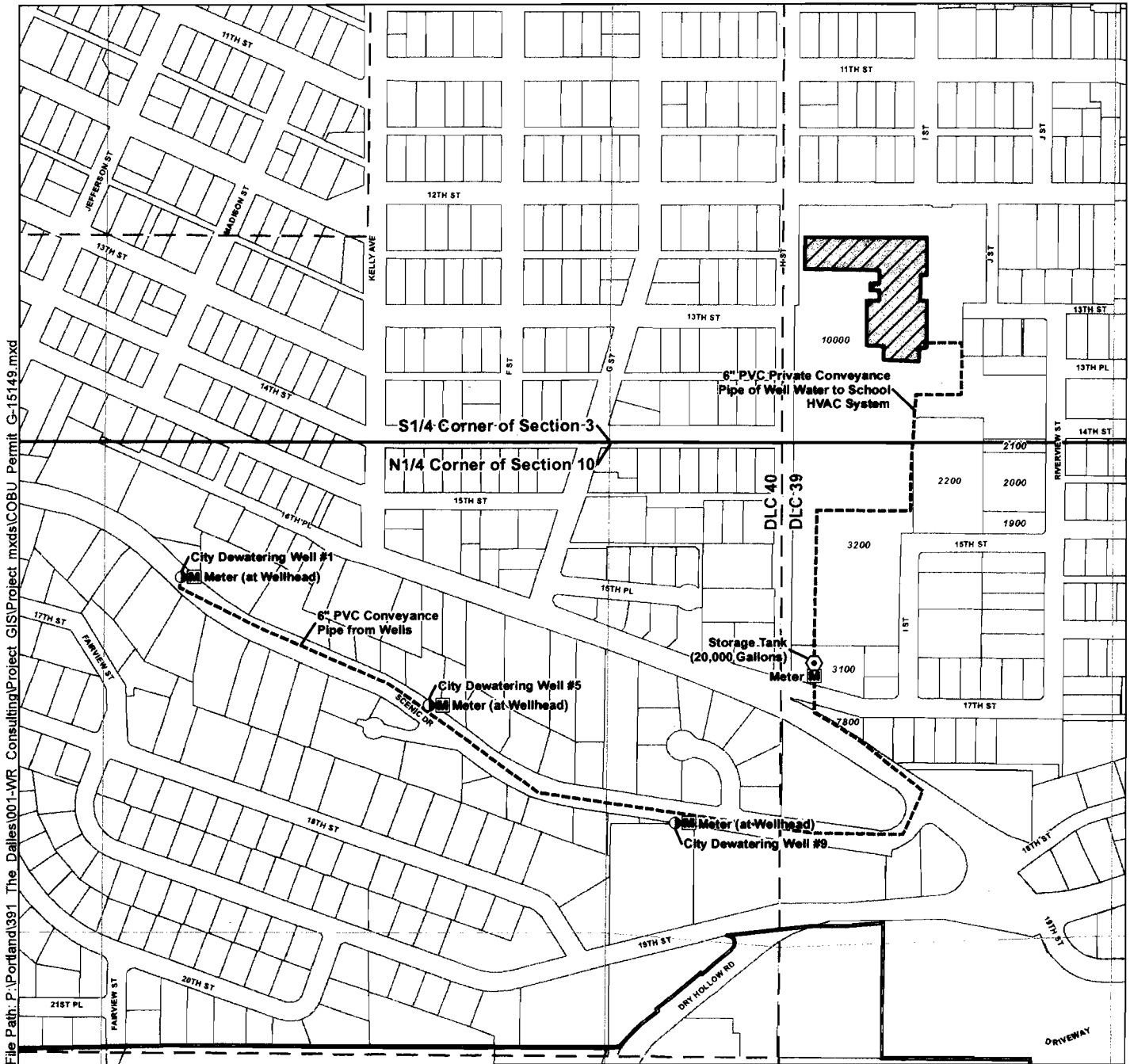

File Path: P:\Portland\391 The Dalles\001-WR Consulting\Project GIS\Project mxd\COBU Permit G-15149.mxd

- LEGEND**
- Place of Use (POU)
 - Well
 - Meter
 - Storage Tank
 - Conveyance Piping
 - City Limits
 - Tax Lots

Well Location Descriptions (Per Permit)
City Dewatering Well #1
 Located 363 feet South and 1,120 feet West from the N1/4 corner of Section 10, Township 1 North, Range 13 East (W.M.)
City Dewatering Well #5
 Located 707 feet South and 467 feet West from the N1/4 corner of Section 10, Township 1 North, Range 13 East (W.M.)
City Dewatering Well #9
 Located 1,019 feet South and 181 feet East from the N1/4 corner of Section 10, Township 1 North, Range 13 East (W.M.)

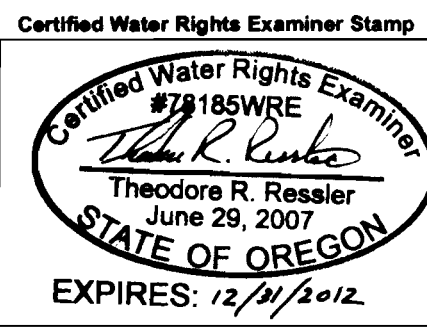

Disclaimer
 This map was prepared for the purpose of identifying the location of a water right only and it is not intended to provide legal dimensions or location of property ownership lines.

Map Notes
 Date: April 12, 2011
 Data Sources: OWRD, Wasco Co GIS, OGIC
 Prepared By: GSI Water Solutions, Inc.

