

APPLICATION FOR CHANGE IN POINT OF DIVERSION, PLACE OF USE & USE  
**FROM MAP (1 of 2)**

CERTIFICATES - 79303, 43957, 85724, 85765, 27632 AND 49003  
 PERMITS - S20066, S24886, S45243, S21982, S21066 AND S21982

TOWNSHIP 25 SOUTH RANGE 6 WEST, W.M.  
 DOUGLAS COUNTY, OREGON

APPLICANT:

KURT M. & VERONICA J. SPENCER  
 6459 OAK HILL RD.  
 ROSEBURG, OR 97471

RECEIVED

MAR 23 2011

WATER RESOURCES DEPT  
 SALEM, OREGON



Scale  
 1 inch = 1320 feet

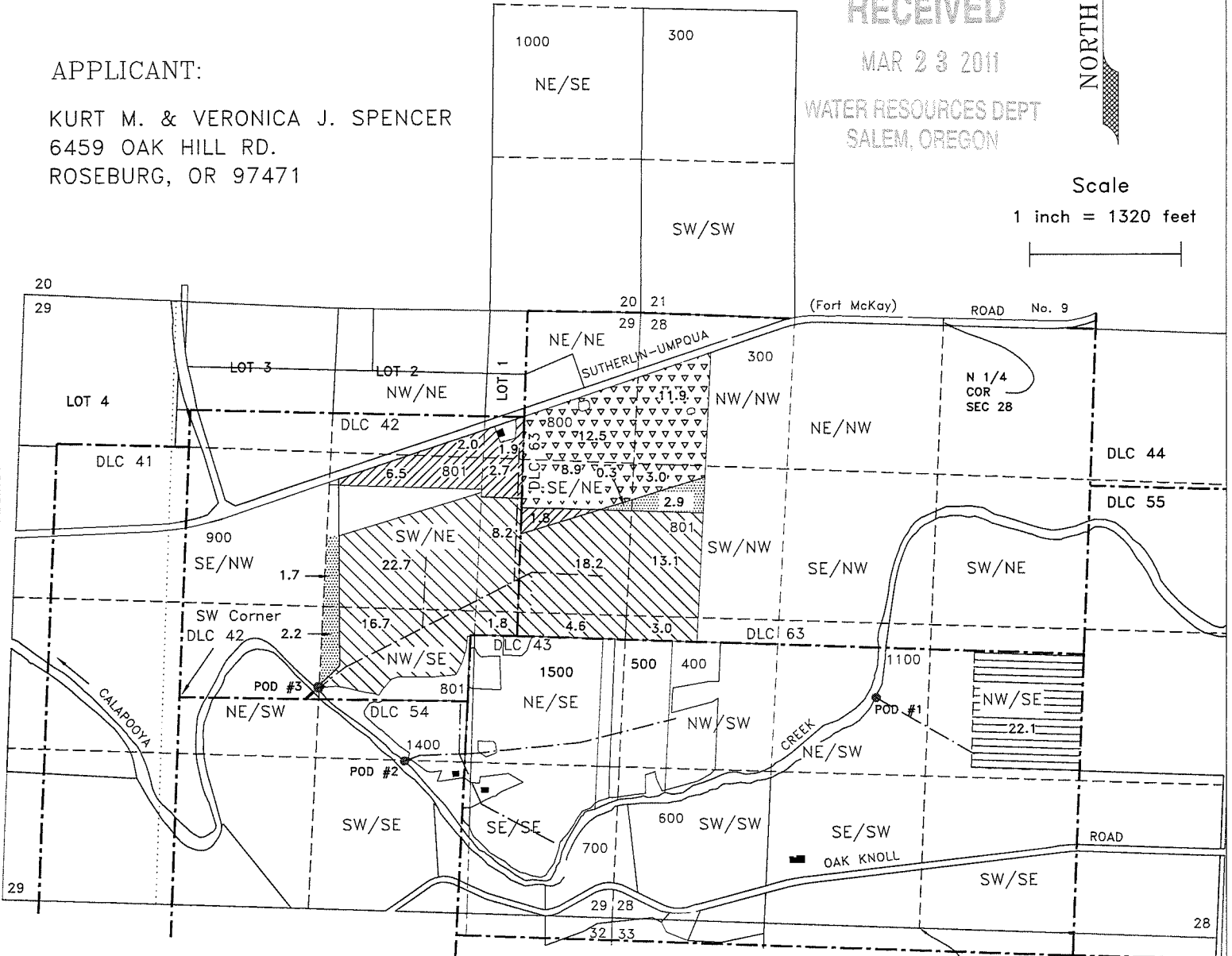





Base map from Douglas County GIS database over 2005 FSA aerial photo for assumed best fit

S 1/4 COR SEC 28

POINTS OF DIVERSION:

- #1 - NE/SW, Sec. 28, DLC43, 2000' N. & 450' W. from the S 1/4 Corner Sec. 28
- #2 - SW/SE, Sec. 29, DLC54, 540' S & 520' W. from the NE Corner DLC54
- #3 - NW/SE, Sec. 29, DLC42, 110' N & 1220' E. from the SW Corner DLC42

-  Certificate 85765 - 14.9 acres  
 POD #3, Priority - December 15, 1952  
 Change in Place of Use
-  Remaining Right 36.3 acres (TL-800)
-  Certificate 85724 - 88.3 acres  
 POD #3, Priority - January 3, 1980  
 Change in POD, Place of Use & use
-  Remaining Right 7.1 acres (TL-800 & 900)
-  Certificate 79303 - 22.1 acres  
 POD #1, Priority - January 8, 1951  
 Change in Place of Use & use

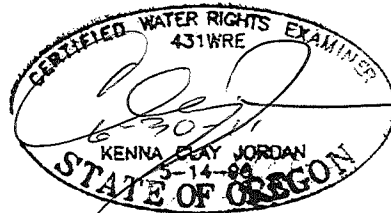

T 11215

This map is not intended to provide legal dimensions or locations of property ownership lines.

JORDAN ENGINEERING  
 460 JORDAN LANE  
 ROSEBURG, OR 97471  
 (541) 673-1931

September 7, 2010, n.e.d.