

CLAIM OF BENEFICIAL USE
 TRANSFER T-8911 AND T-9264
 IN THE NAME OF TRI CITY WATER DISTRICT
 TOWNSHIP 29 & 30 SOUTH, RANGE 5 WEST, W.M.
 DOUGLAS COUNTY OREGON
 MAP 1 OF 2

RECEIVED
 JUL 14 2011
 WATER RESOURCES DEPT
 SALEM, OREGON

CERTIFIED WATER RIGHTS EXAMINER
 431WRE
 6-30-13
 KENNA CLAY JORDAN
 STATE OF OREGON

Service Boundary —————
 Quasi-Municipal Use —————
 Douglas County GIS Data used
 for Base Map

CUT LINE
 31 Township 29 South
 6 Township 30 South
 Range 6 West
 Range 5 West
 WEAVER ROAD

NW Corner Section 5
 32
 5
 500 ft
 RAILROAD
 2030 ft
 SW NW
 300
 POD & Fish Screen

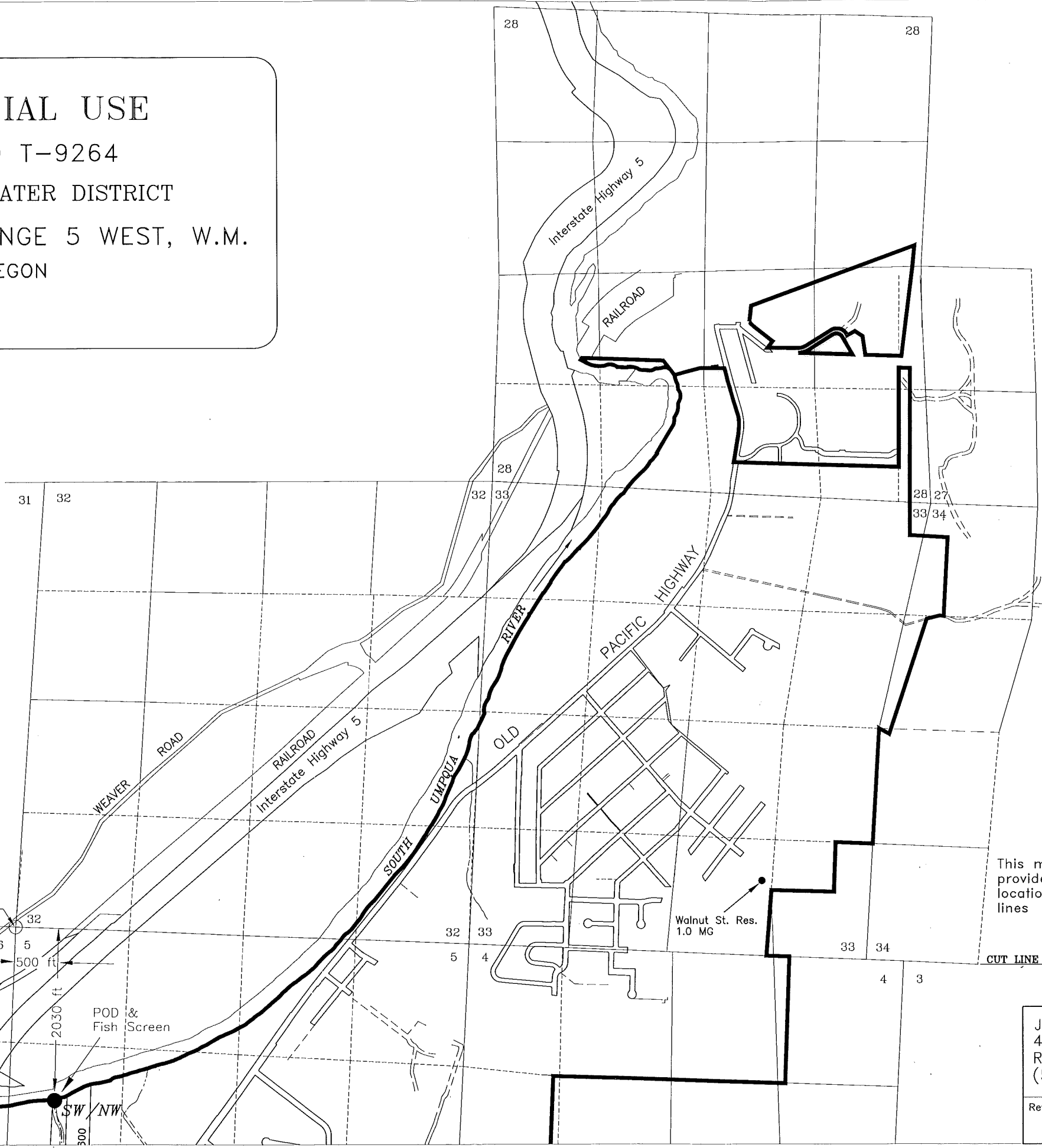

NORTH
 Scale
 1 inch = 1320 feet

This map is not intended to provide legal dimensions or locations of property ownership lines

JORDAN ENGINEERING
 460 JORDAN LANE
 ROSEBURG, OR 97471
 (541) 673-1931
 Revised: 4/13/2011 n.e.d.
 6/07/2011 KCJ

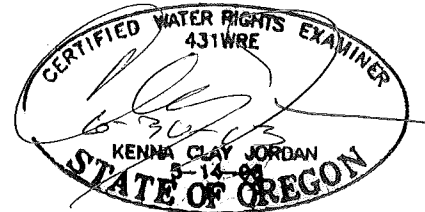
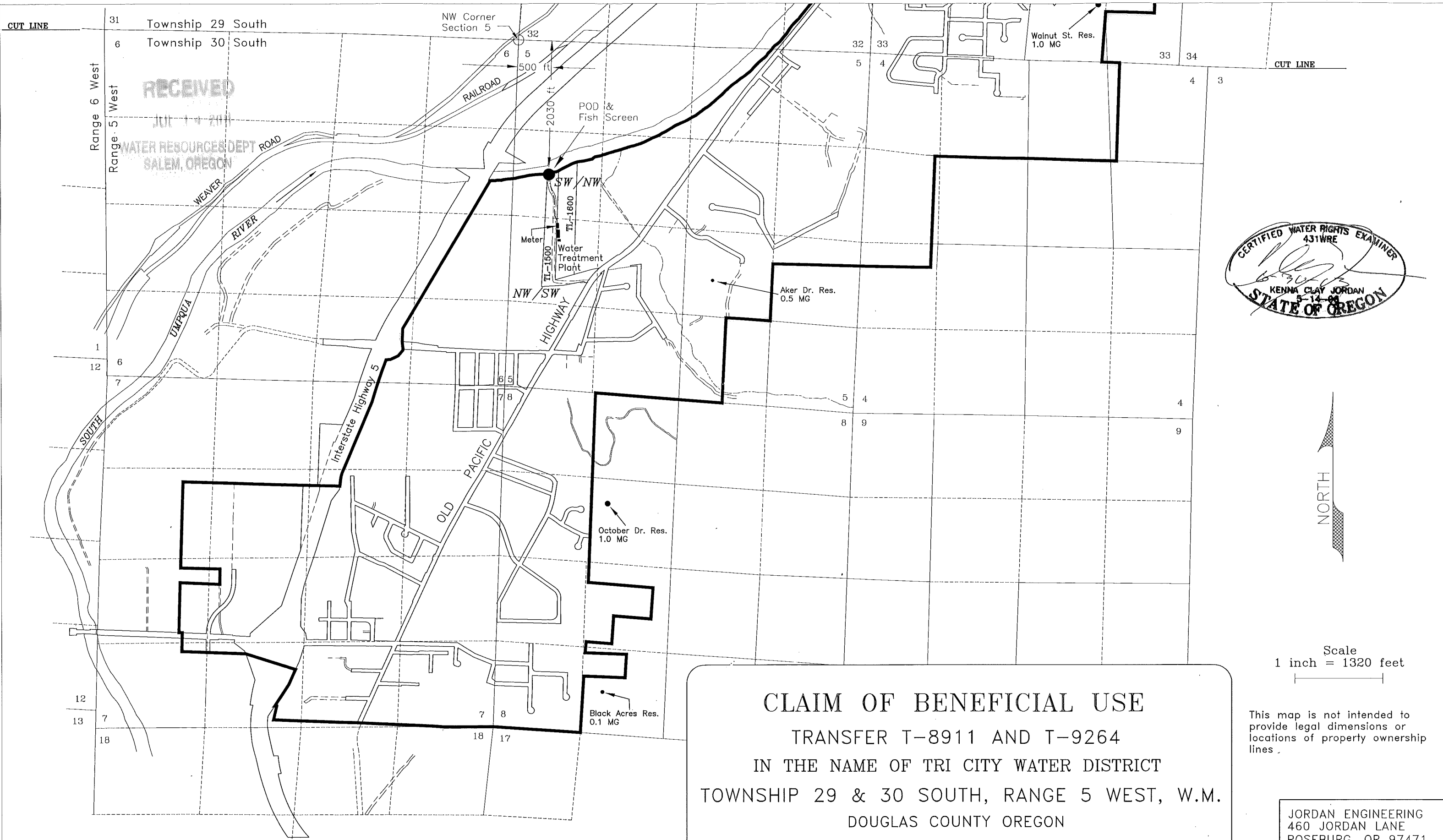

CLAIM OF BENEFICIAL USE
 TRANSFER T-8911 AND T-9264
 IN THE NAME OF TRI CITY WATER DISTRICT
 TOWNSHIP 29 & 30 SOUTH, RANGE 5 WEST, W.M.
 DOUGLAS COUNTY OREGON
 MAP 2 OF 2

Douglas County GIS Data used for Base Map
 Service Boundary —————
 Quasi-Municipal Use - - - - -

Scale
 1 inch = 1320 feet
 This map is not intended to provide legal dimensions or locations of property ownership lines.

JORDAN ENGINEERING
 460 JORDAN LANE
 ROSEBURG, OR 97471
 (541) 673-1931
 Revised: 4/13/2011 n.e.d.
 6/07/2011 KCJ