

COBU MAP FOR T-9801
 IN THE NAME OF JEDEDIAH W. AYLETT
 T4N, R27E, W.M., MORROW COUNTY

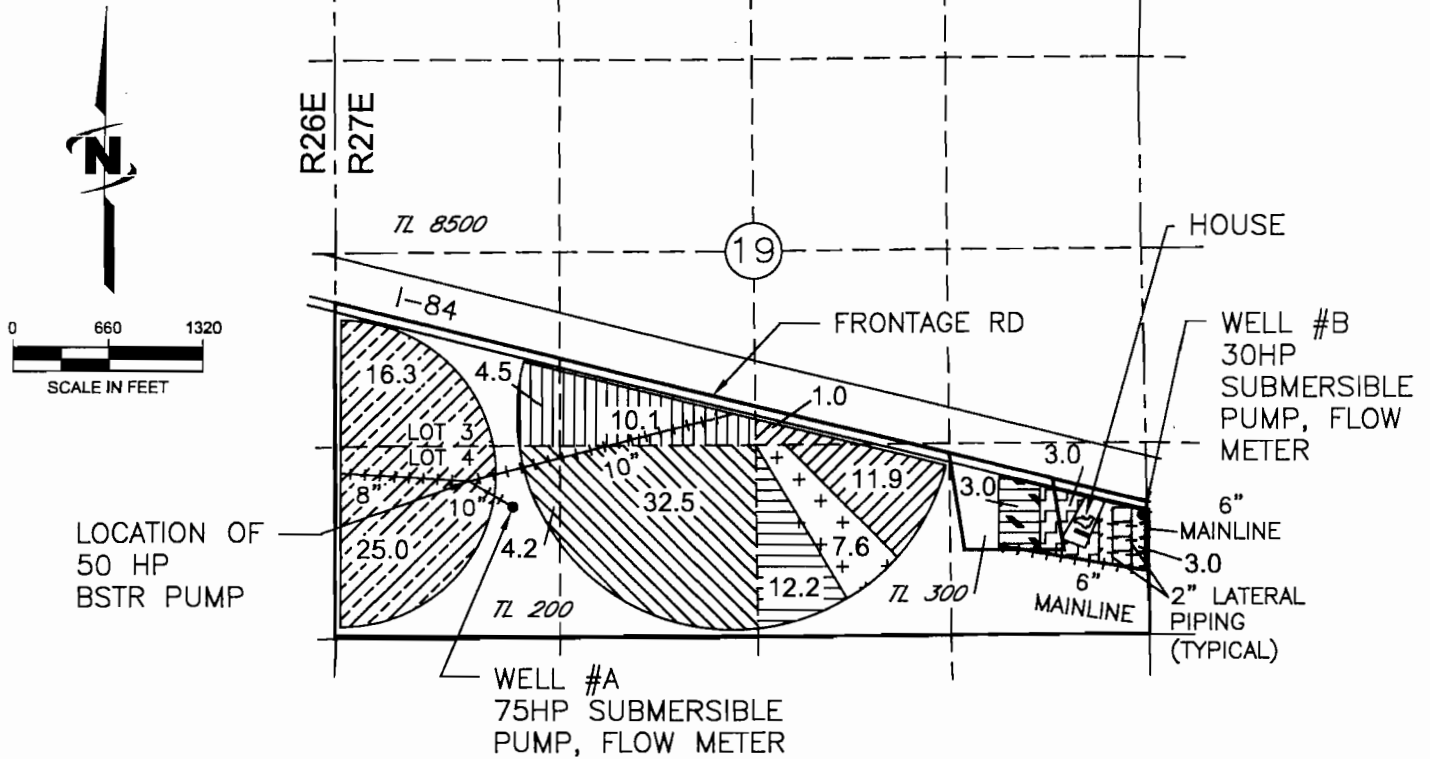

LOCATION OF WELLS (POA)

WELL #A LOCATED 865'N AND 1210'E FROM THE SW COR SEC 19

WELL #B LOCATED 790'N AND 55'W FROM THE SE COR SEC 19

LEGEND (IRRIGATED ACREAGE)

FROM WELL #A

FROM WELL #B



ORIGINATING
 CERT 72145



ORIGINATING
 CERT 72148



ORIGINATING
 CERT 60556



ORIGINATING
 CERT 72146



ORIGINATING
 CERT 72149



ORIGINATING
 CERT 68430



ORIGINATING
 CERT 72147



ORIGINATING
 CERT 72150



ORIGINATING
 CERT 68431

NOTE:
 THE PURPOSE OF THIS MAP IS TO IDENTIFY THE APPROXIMATE LOCATION OF THE WATER RIGHT. IT IS NOT INTENDED TO PROVIDE INFORMATION RELATIVE TO THE LOCATION OF PROPERTY OWNERSHIP BOUNDARY LINES.

THE PIPE DISTRIBUTION SYSTEM IS BURIED PIPE. LOCATIONS AND SIZES ARE APPROXIMATE. THEY ARE BASED ON FARM MAPS, FIELD OBSERVATIONS AND DESCRIPTIONS PROVIDED BY OPERATIONS PERSONNEL.

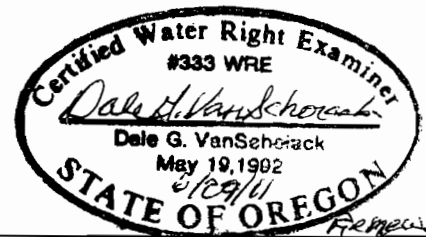

COBU MAP FOR T-9801
 IN THE NAME OF JEDEDIAH W. AYLETT
 T4N, R27E, W.M., MORROW COUNTY

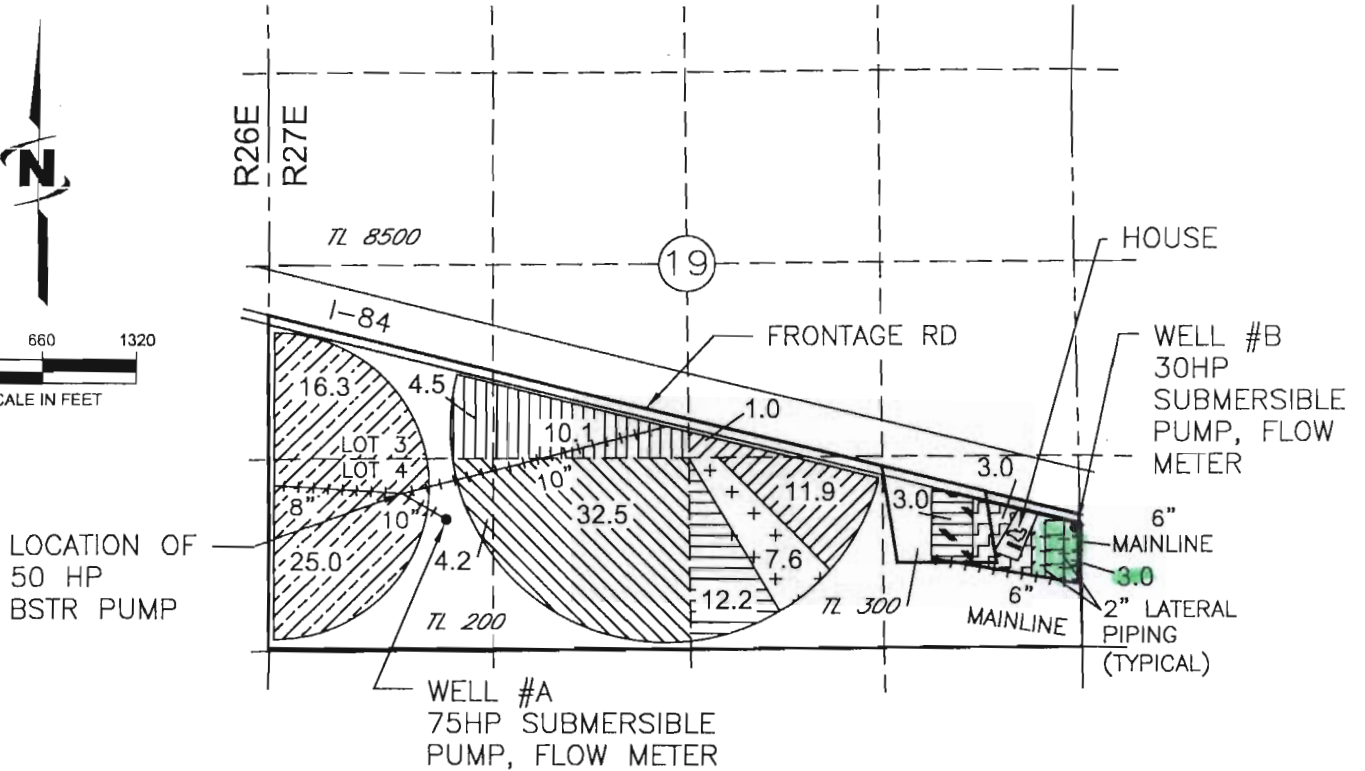

LOCATION OF WELLS (POA)

WELL #A LOCATED 865'N AND 1210'E FROM THE SW COR SEC 19

WELL #B LOCATED 790'N AND 55'W FROM THE SE COR SEC 19

LEGEND (IRRIGATED ACREAGE)

FROM WELL #A

FROM WELL #B



ORIGINATING
 CERT 72145



ORIGINATING
 CERT 72148



ORIGINATING
 CERT 60556



ORIGINATING
 CERT 72146



ORIGINATING
 CERT 72149



ORIGINATING
 CERT 68430



ORIGINATING
 CERT 72147



ORIGINATING
 CERT 72150



ORIGINATING
 CERT 68431

NOTE:
 THE PURPOSE OF THIS MAP IS TO IDENTIFY THE APPROXIMATE LOCATION OF THE WATER RIGHT. IT IS NOT INTENDED TO PROVIDE INFORMATION RELATIVE TO THE LOCATION OF PROPERTY OWNERSHIP BOUNDARY LINES.

THE PIPE DISTRIBUTION SYSTEM IS BURIED PIPE. LOCATIONS AND SIZES ARE APPROXIMATE. THEY ARE BASED ON FARM MAPS, FIELD OBSERVATIONS AND DESCRIPTIONS PROVIDED BY OPERATIONS PERSONNEL.



Remedy
 6/30/12