

0580
0581
0582
0583
0584
0585
0586
0587
0588
0589
0590
0591
0592
0593
0594
0595
0596
0597
0598
0599
0600
0601
0602
0603
0604
0605
0606
0607
0608
0609
0610
0611
0612
0613
0614
0615
0616
0617
0618
0619
0620
0621
0622
0623
0624
0625
0626
0627
0628
0629
0630
0631
0632
0633
0634
0635
0636
0637
0638
0639
0640
0641
0642
0643
0644
0645
0646
0647
0648
0649
0650
0651
0652
0653
0654
0655
0656
0657
0658
0659
0660
0661
0662
0663
0664
0665
0666
0667
0668
0669
0670
0671
0672
0673
0674
0675
0676
0677
0678
0679
0680
0681
0682
0683
0684
0685
0686
0687
0688
0689
0690
0691
0692
0693
0694
0695
0696
0697
0698
0699
0700
0701
0702
0703
0704
0705
0706
0707
0708
0709
0710
0711
0712
0713
0714
0715
0716
0717
0718
0719
0720
0721
0722
0723
0724
0725
0726
0727
0728
0729
0730
0731
0732
0733
0734
0735
0736
0737
0738
0739
0740
0741
0742
0743
0744
0745
0746
0747
0748
0749
0750
0751
0752
0753
0754
0755
0756
0757
0758
0759
0760
0761
0762
0763
0764
0765
0766
0767
0768
0769
0770
0771
0772
0773
0774
0775
0776
0777
0778
0779
0780
0781
0782
0783
0784
0785
0786
0787
0788
0789
0790
0791
0792
0793
0794
0795
0796
0797
0798
0799
0800
0801
0802
0803
0804
0805
0806
0807
0808
0809
0810
0811
0812
0813
0814
0815
0816
0817
0818
0819
0820
0821
0822
0823
0824
0825
0826
0827
0828
0829
0830
0831
0832
0833
0834
0835
0836
0837
0838
0839
0840
0841
0842
0843
0844
0845
0846
0847
0848
0849
0850
0851
0852
0853
0854
0855
0856
0857
0858
0859
0860
0861
0862
0863
0864
0865
0866
0867
0868
0869
0870
0871
0872
0873
0874
0875
0876
0877
0878
0879
0880
0881
0882
0883
0884
0885
0886
0887
0888
0889
0890
0891
0892
0893
0894
0895
0896
0897
0898
0899
0900
0901
0902
0903
0904
0905
0906
0907
0908
0909
0910
0911
0912
0913
0914
0915
0916
0917
0918
0919
0920
0921
0922
0923
0924
0925
0926
0927
0928
0929
0930
0931
0932
0933
0934
0935
0936
0937
0938
0939
0940
0941
0942
0943
0944
0945
0946
0947
0948
0949
0950
0951
0952
0953
0954
0955
0956
0957
0958
0959
0960
0961
0962
0963
0964
0965
0966
0967
0968
0969
0970
0971
0972
0973
0974
0975
0976
0977
0978
0979
0980
0981
0982
0983
0984
0985
0986
0987
0988
0989
0990
0991
0992
0993
0994
0995
0996
0997
0998
0999
1000

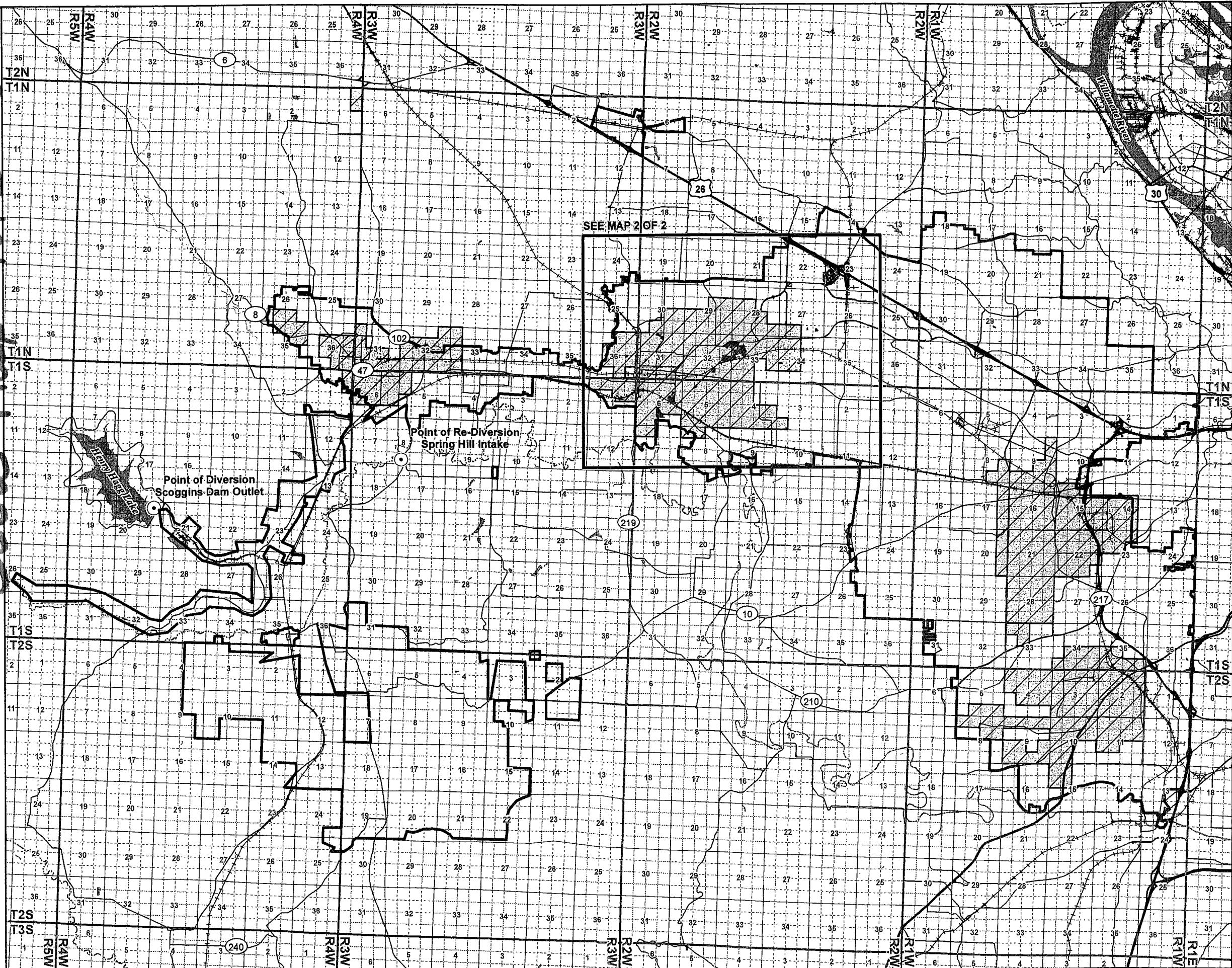









Claim of Beneficial Use Map Place of Use 1 of 2

Permit S-35792 (Application S-38447)

Township 1 North & Townships 1 & 2 South,
Ranges 1, 2, 3, 4, & 5 West (W.M.)

LEGEND

-  Place of Use (Municipal) for Permit S-35792
-  Place of Use (Irrigation) for Permit S-35792
-  Point of Diversion (POD)
-  JWC Service Area Boundary
-  Roads
-  Railroads
-  Watercourses
-  Waterbodies

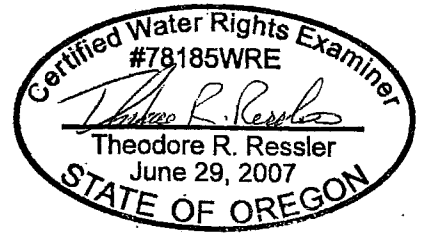

EXPIRES: 12-31-2010

DISCLAIMERS:
1. This map was prepared for the purpose of identifying the location of a water right only and it is not intended to provide legal dimensions or location of property ownership lines.

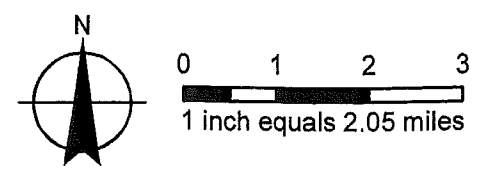

MAP NOTES:
Projection: Oregon State Plane North Zone
Datum: North American Datum of 1983
Date: August 30, 2010
Data Sources: OWRD, Oregon Geospatial Data Clearinghouse



RECEIVED
SEP 01 2010
RESOURCES
OF OREGON

6850
Coburn Map 2 of 2

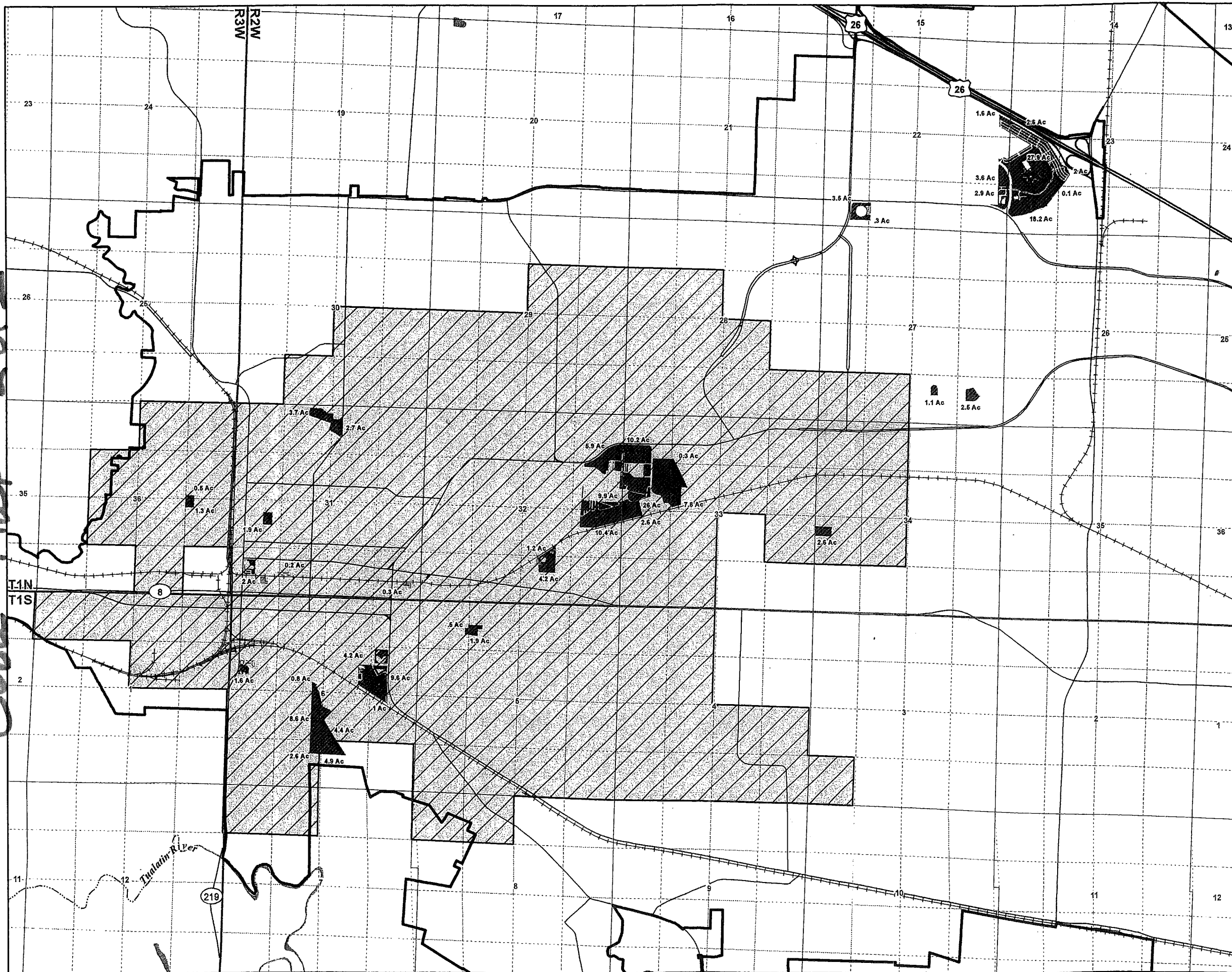

**Claim of Beneficial Use Map
Place of Use 2 of 2**

Permit S-35792 (Application S-38447)

Township 1 North & Townships 1 South,
Ranges 3 & 4 West (W.M.)

LEGEND

- Place of Use (Municipal) for Permit S-35792
- Place of Use (Irrigation) for Permit S-35792
- Point of Diversion (POD)
- JWC Service Area Boundary
- Roads
- Railroads
- Watercourses
- Waterbodies

RECEIVED

SEP 01 2010

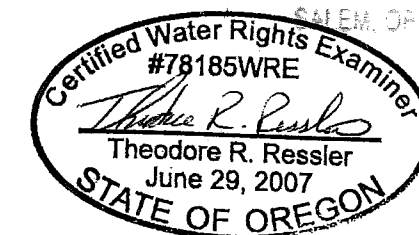

EXPIRES: 12-31-2010

DISCLAIMERS:

1. This map was prepared for the purpose of identifying the location of a water right only and it is not intended to provide legal dimensions or location of property ownership lines.

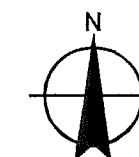

0 0.25 0.5 0.75
1 inch equals .5 miles

MAP NOTES:

Projection: Oregon State Plane North Zone
Datum: North American Datum of 1983
Date: August 30, 2010
Data Sources: OWRD, Oregon Geospatial Data Clearinghouse



Claim of Beneficial Use Map Point of Diversion

Permit S-35792 (Application S-38447)
Township 1 South, Range 4 West (W.M.)

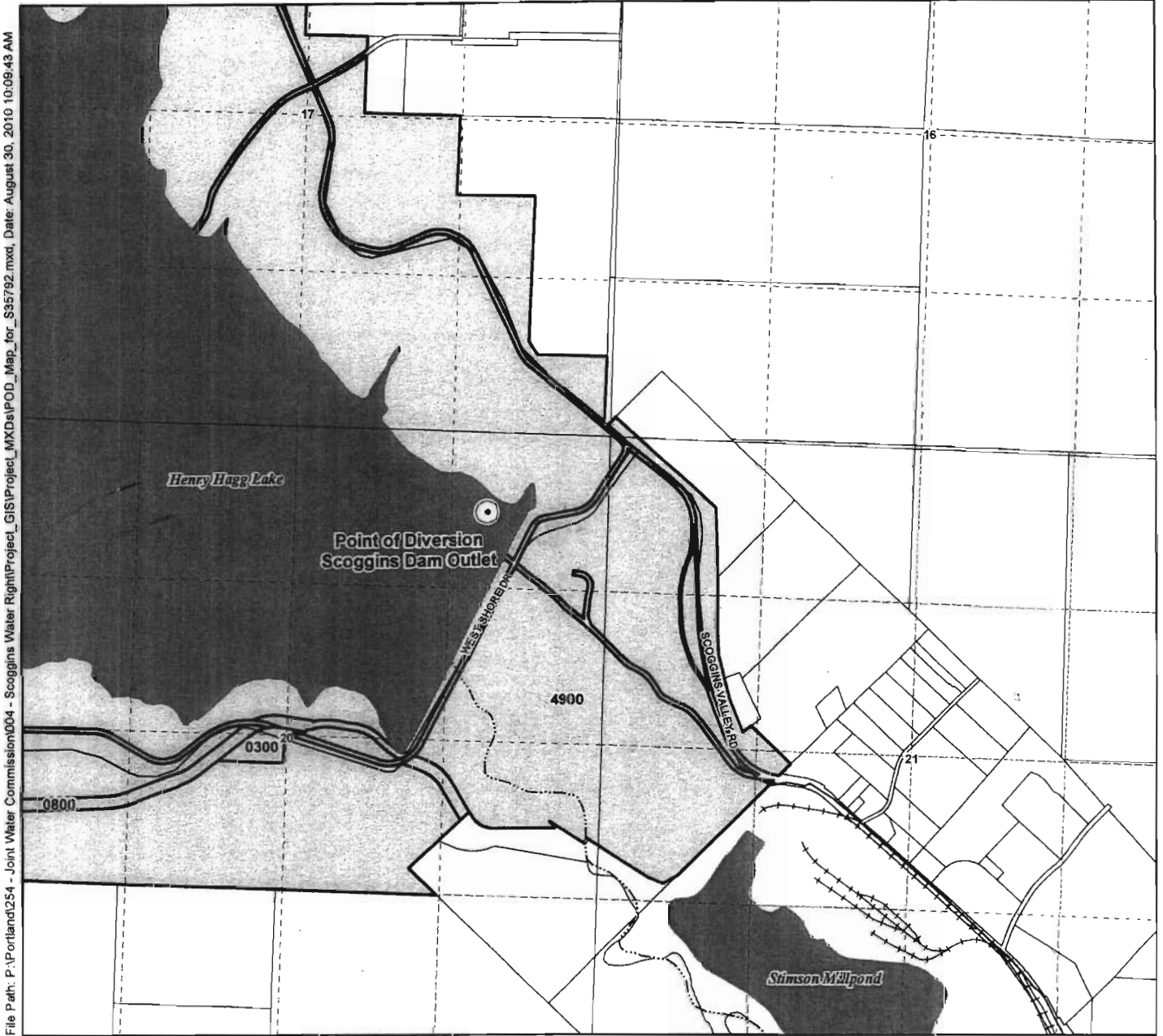

File Path: P:\Portland\254 - Joint Water Commission\004 - Scoggins Water Right\Project_GIS\Project_MXD\POD_Map_for_S35792.mxd, Date: August 30, 2010 10:09:43 AM

Legend

- ⊙ Point of Diversion (POD)
- ⊕ Taxlots
- ⊕ Taxlots owned by Bureau of Reclamation
- Roads
- +— Railroads
- ~ Watercourses
- ☪ Waterbodies

POD Legal Description

Scoggins Dam Located 700 feet South and 1030 feet West from the NE corner of Section 20, Township 1 South, Range 4 West (W.M.)

RECEIVED

SEP 01 2010

WATER RESOURCES
SALEM, ORE

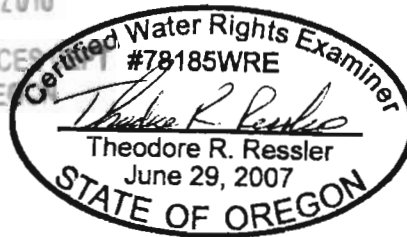

EXPIRES: 12-31-2010

Map Information

Projection: Oregon State Plane North Zone
Datum: North American Datum of 1983
Date: August 30, 2010
Prepared By: GSI Water Solutions, Inc.

Data Sources

OWRD, Oregon Geospatial Data Clearinghouse

Disclaimer

This map was prepared for the purpose of identifying the location of a water right only and it is not intended to provide legal dimensions or location of property ownership lines.

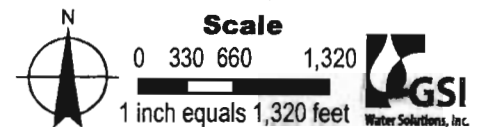

Claim of Beneficial Use Map Point of Re-Diversion

Permit S-35792 (Application S-38447)
Township 1 South, Range 3 West (W.M.)

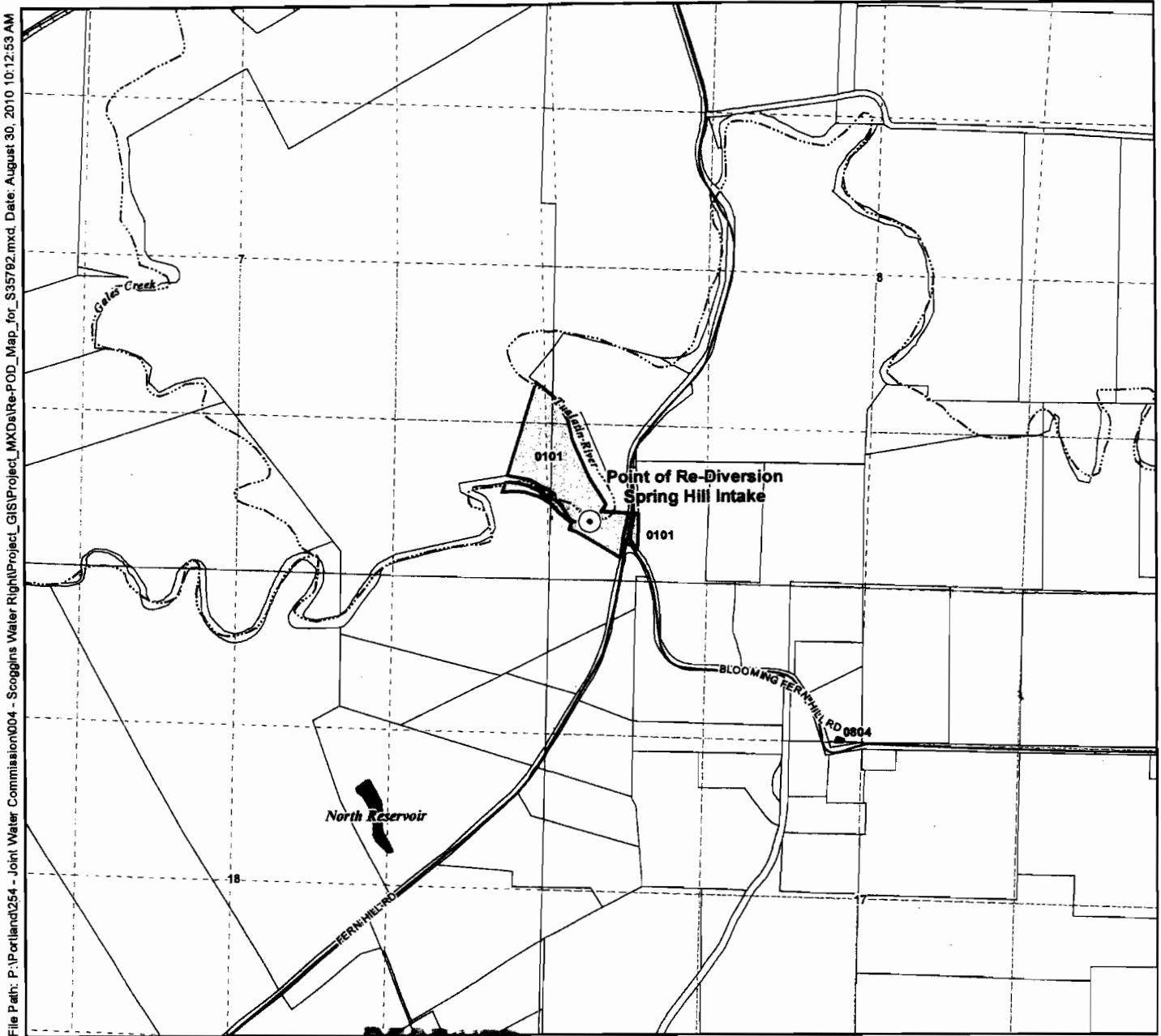

File Path: P:\Portland\254 - Joint Water Commission\004 - Scoggins Water Right\Project_GIS\Project_MXD\Re-POD_Map_for_S35792.mxd, Date: August 30, 2010 10:12:53 AM

Legend

- Point of Re-Diversion (POD)
- ⊕ Taxlots
- ⊕ Taxlots owned by Bureau of Reclamation
- Roads
- Railroads
- ~ Watercourses
- ◼ Waterbodies

POD Legal Description

Point of Re-Diversion Located 500 feet North and 410 feet East from the SW corner of Section 8, Township 1 South, Range 3 West (W.M.)

RECEIVED

SEP 01 2010

WATER RESOURCES DEPT

STATE OF OREGON

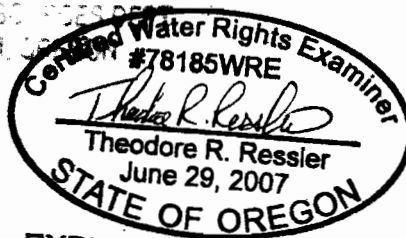

EXPIRES: 12-31-2010

Map Information

Projection: Oregon State Plane North Zone
Datum: North American Datum of 1983
Date: August 30, 2010
Prepared By: GSI Water Solutions, Inc.

Data Sources

OWRD, Oregon Geospatial Data Clearinghouse

Disclaimer

This map was prepared for the purpose of identifying the location of a water right only and it is not intended to provide legal dimensions or location of property ownership lines.



Scale

0 330 660 1,320

1 inch equals 1,320 feet



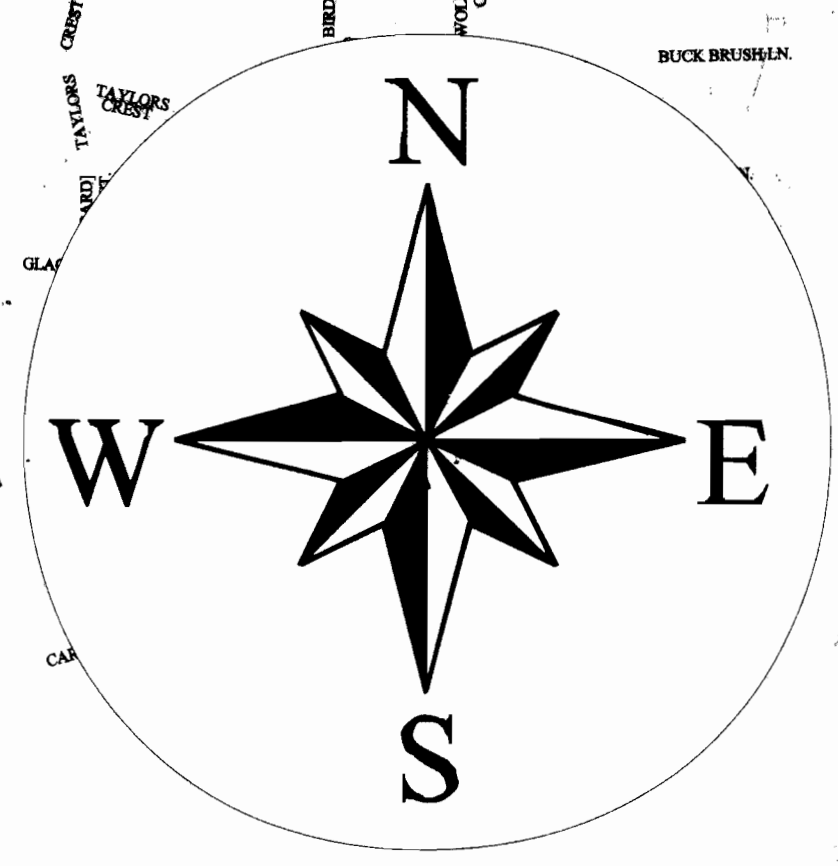

TOWNSHIP 2 SOUTH, RANGE 1 EAST, W.M.

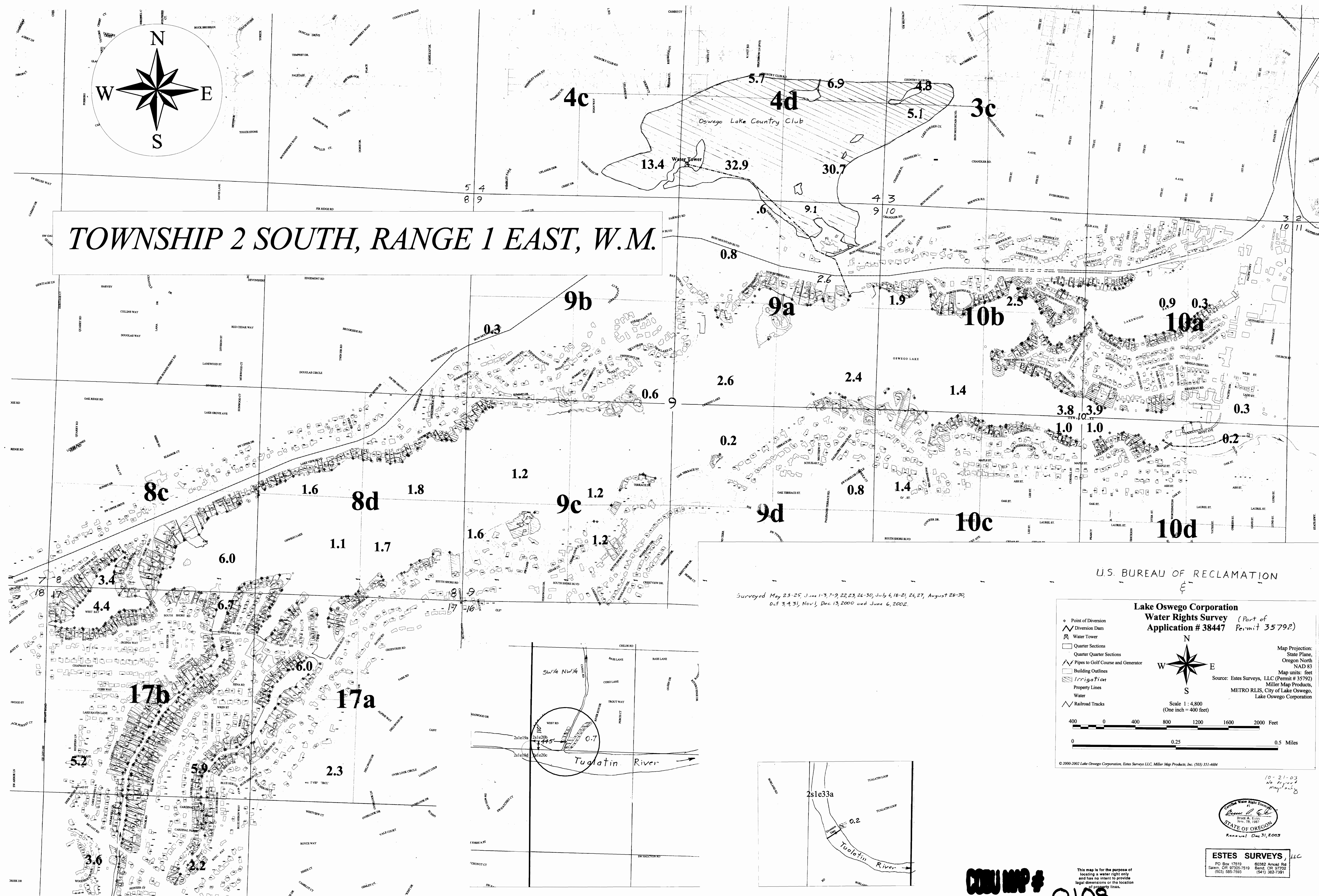

Surveyed May 23-25, June 1-3, 7-9, 22, 23, 26-30, July 6, 18-21, 24, 27, August 28-30, Oct 3, 4, 31, Nov 1, Dec 13, 2000 and June 6, 2002.

U.S. BUREAU OF RECLAMATION

Lake Oswego Corporation
Water Rights Survey (Part of Application # 38447 Permit 35792)

Map Projection: State Plane, Oregon North NAD 83
 Map units: feet (One inch = 400 feet)
 Source: Estes Surveys, LLC (Permit # 35792) Miller Map Products, METRO RLIS, City of Lake Oswego, Lake Oswego Corporation

Scale 1 : 4,800 (One inch = 400 feet)

0 400 800 1200 1600 2000 Feet
 0 0.25 0.5 Miles

© 2000-2002 Lake Oswego Corporation, Estes Surveys LLC, Miller Map Products, Inc. (503) 351-4584

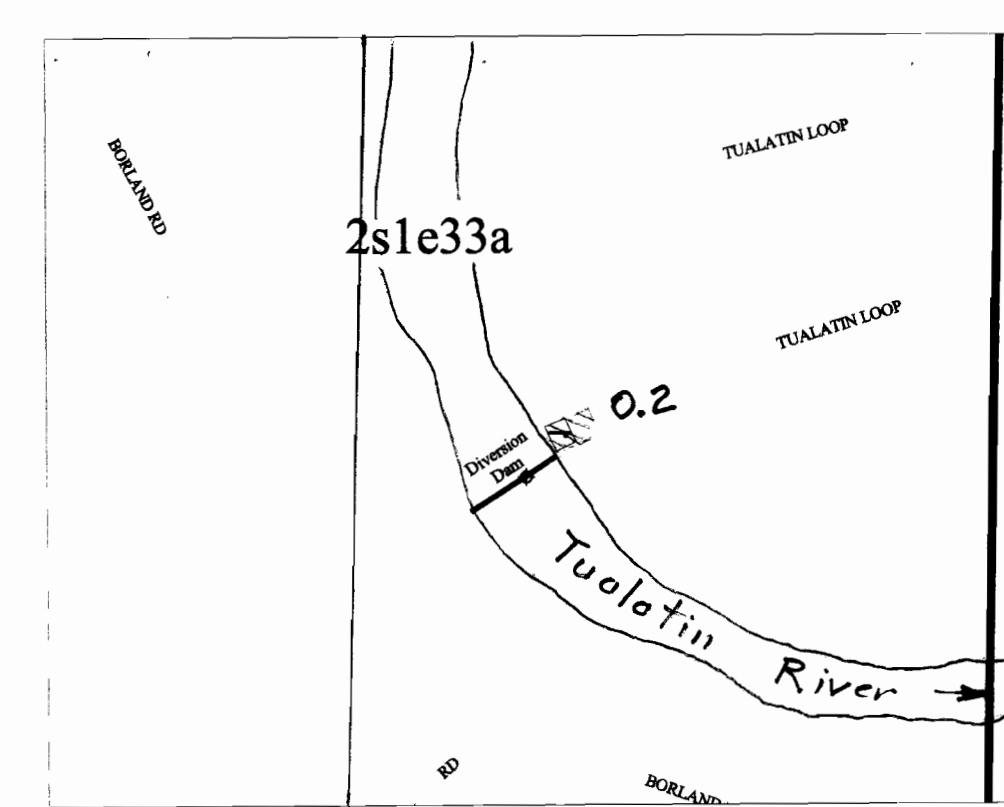
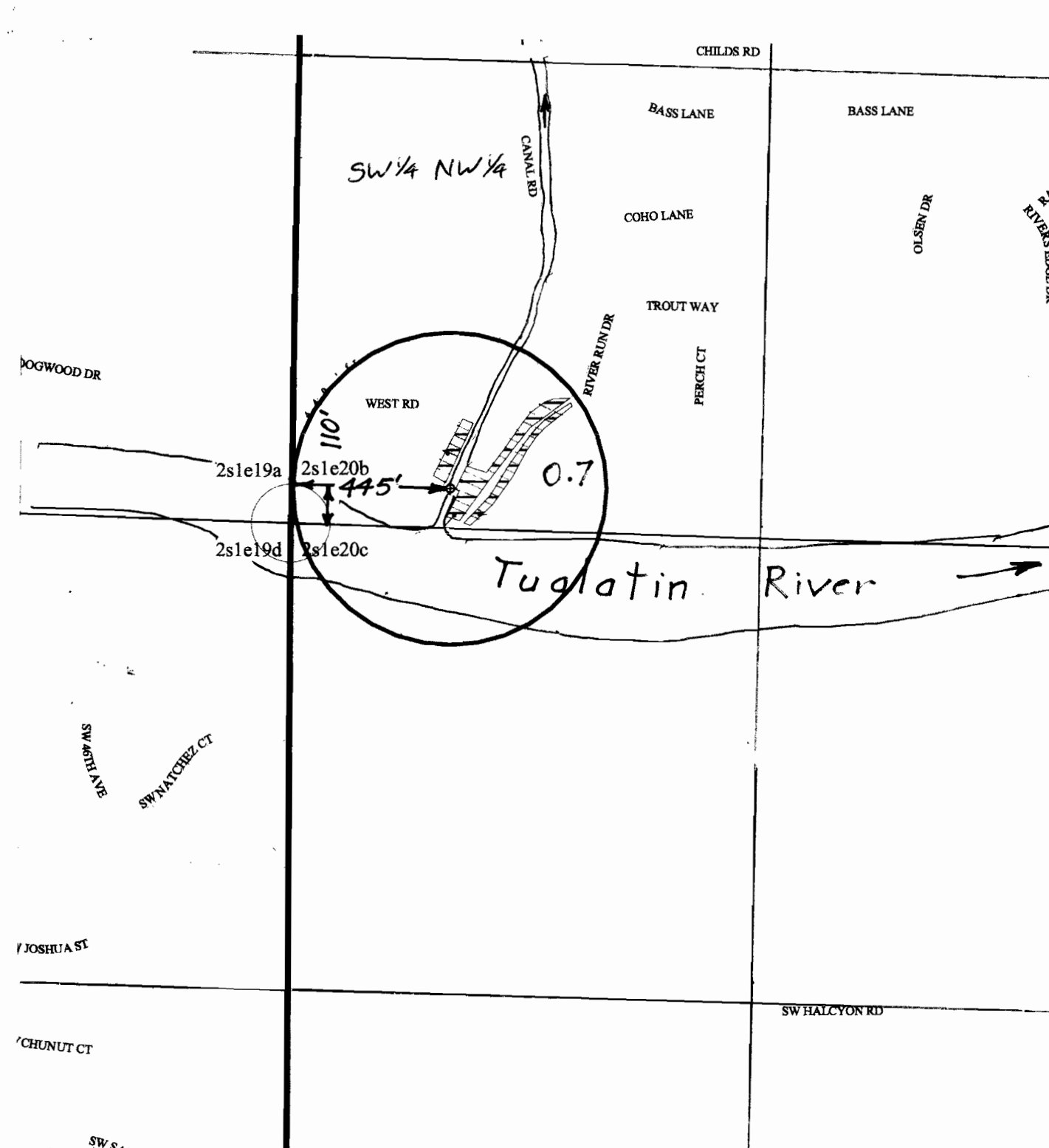

COU MAP # 0108

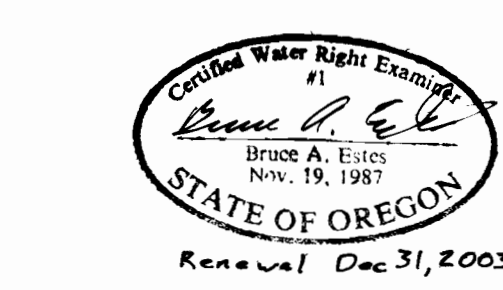

ESTES SURVEYS, LLC
 PO Box 17519 60382 Arnold Rd
 Salem, OR 97305-7519 Bend, OR 97702
 (503) 585-7993 (541) 382-7391

This map is for the purpose of locating a water right only and has no intent to provide legal dimensions or the location of property lines.