

FINAL PROOF SURVEY

UNDER

APPLICATION #G-12367 PERMIT #G-11374

SITUATED IN THE NE1/4 SE1/4 OF SECTION 34,

T38S, R9EWM, KLAMATH COUNTY, OREGON

NOVEMBER 1992

MAP PREPARED FOR
-- BRANDSNESS ENTERPRISES, INC. --

MAP PREPARED FROM
-- MAP OF PERMIT #G-11374 --
-- FIELD INSPECTION --

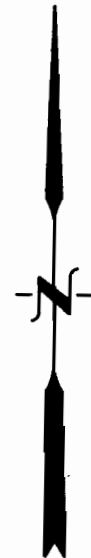
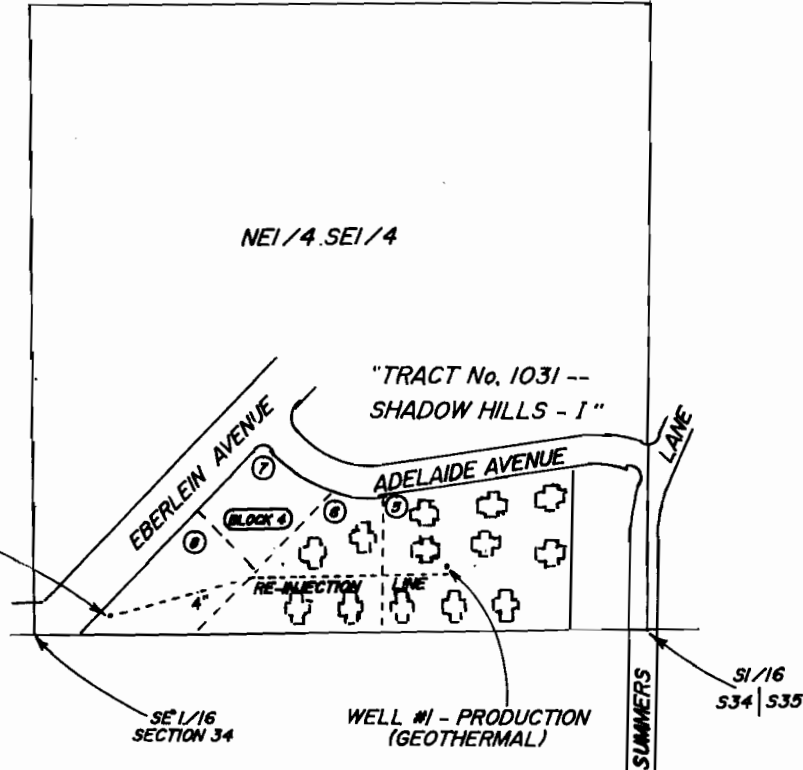

SCALE
1" = 400'

LOCATION OF WELLS BY FIELD INSPECTION

WELL #1

150 FEET NORTH AND 870 FEET EAST OF THE
SOUTHEAST 1/16 CORNER OF SECTION 34

WELL #2

40 FEET NORTH AND 172 FEET EAST OF THE
SOUTHEAST 1/16 CORNER OF SECTION 34

RECEIVED

APR 10 1993

LAND RESOURCES DEPT.
SALEM, OREGON

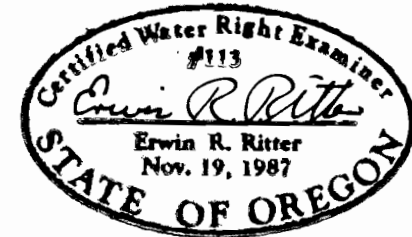

THE PURPOSE OF THIS MAP IS TO IDENTIFY THE LOCATION OF THE
WATER RIGHT. IT IS NOT INTENDED TO PROVIDE INFORMATION RELATIVE
TO THE LOCATION OF PROPERTY OWNERSHIP BOUNDARY LINES.

TRU-LINE SURVEYING
2333 SUMMERS LANE
KLAMATH FALLS, OR. 97603