

# CLAIM OF BENEFICIAL USE MAP

SECTION 18, T1S, R2W, WM  
 LOT 1400 OF TAX MAP 1S 2 18  
 WASHINGTON COUNTY, OREGON  
 TUALATIN RIVER BASIN  
 APPLICATION FILE G-15482; PERMIT G-15016

**RECEIVED**

AUG 22 2011  
 WATER RESOURCES DEPT  
 SALEM, OREGON

**PREPARED FOR:**  
 BIG TREES TODAY OF OREGON, INC  
 C/O TERRY HICKMAN  
 P.O. BOX 1402  
 HILLSBORO, OREGON 97124

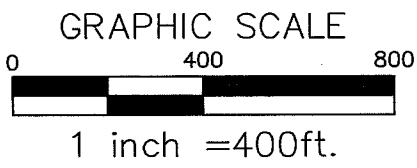
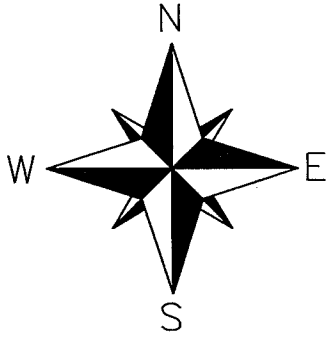

- PRIMARY IRRIGATION PER PERMIT G-15016
- POINT OF APPROPRIATION (POA)
- EXISTING WATER MAIN PIPES
- PROPERTY BOUNDARY LINE
- TAX LOT LINE
- 1/16TH SECTION
- DLC LINE

POA #1  
 WITH METER IN  
 ADJACENT PUMP HOUSE

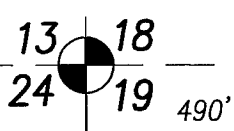
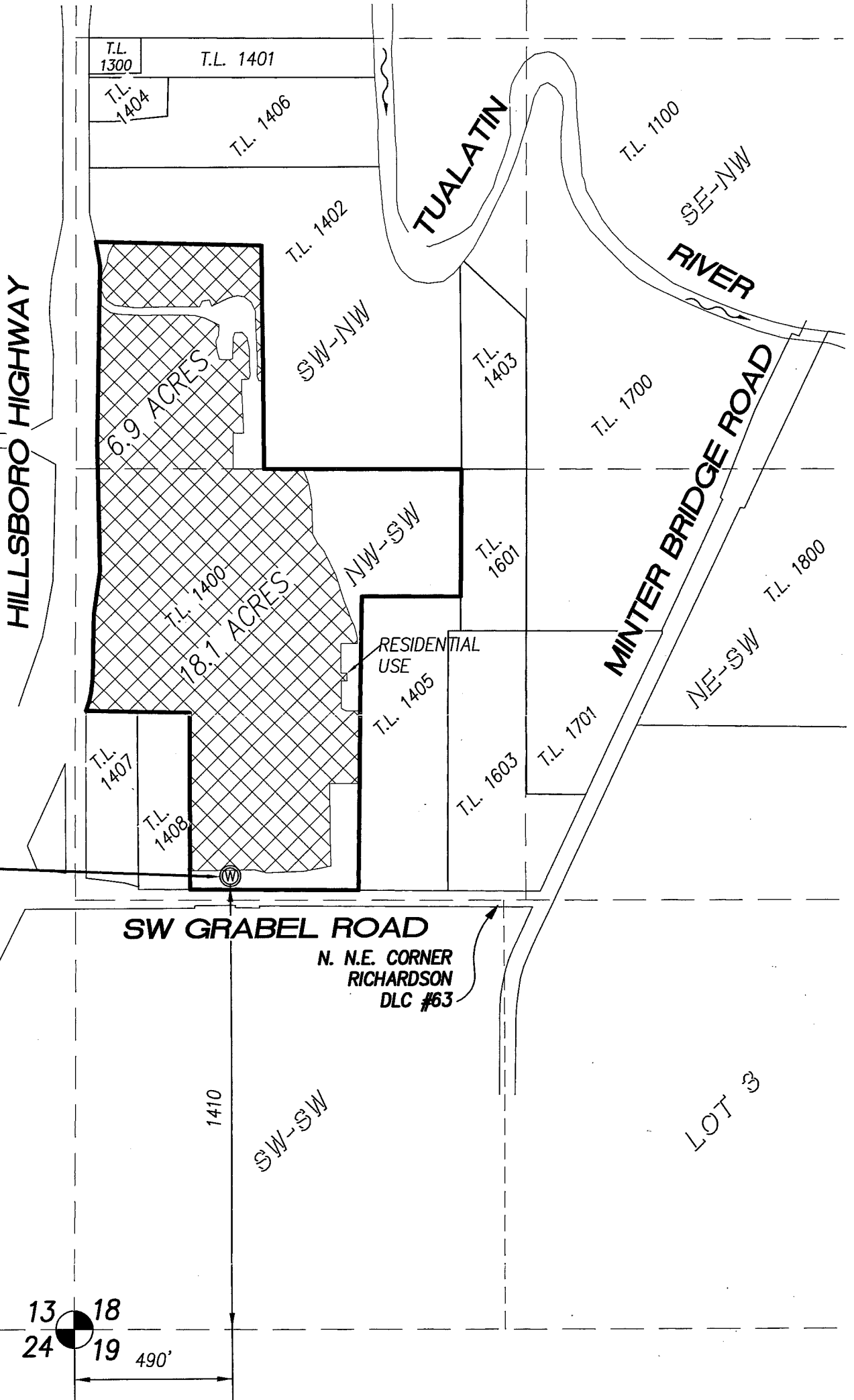

**COBU MAP # 0605** folder "U"

MAP BASES: WASHINGTON COUNTY TAX MAP 1S 2 18  
 2010 AERIAL PHOTO FROM GOOGLE EARTH

THIS MAP WAS PREPARED FOR THE PURPOSE OF IDENTIFYING THE LOCATION OF A WATER RIGHT ONLY AND IS NOT INTENDED TO PROVIDE LEGAL DIMENSIONS OR LOCATION OF PROPERTY OWNERSHIP LINES.



Project: 311-2-016  
 By: Kaid E. McKay  
 Checked by: Kaid E. McKay  
 Date: JULY 26, 2011