

# CLAIM OF BENEFICIAL USE

## TRANSFER T-10852

IN THE NAME OF: VICKY S. NEWFIELD

TOWNSHIP 23 SOUTH, RANGE 7 WEST, W.M.

DOUGLAS COUNTY, OREGON

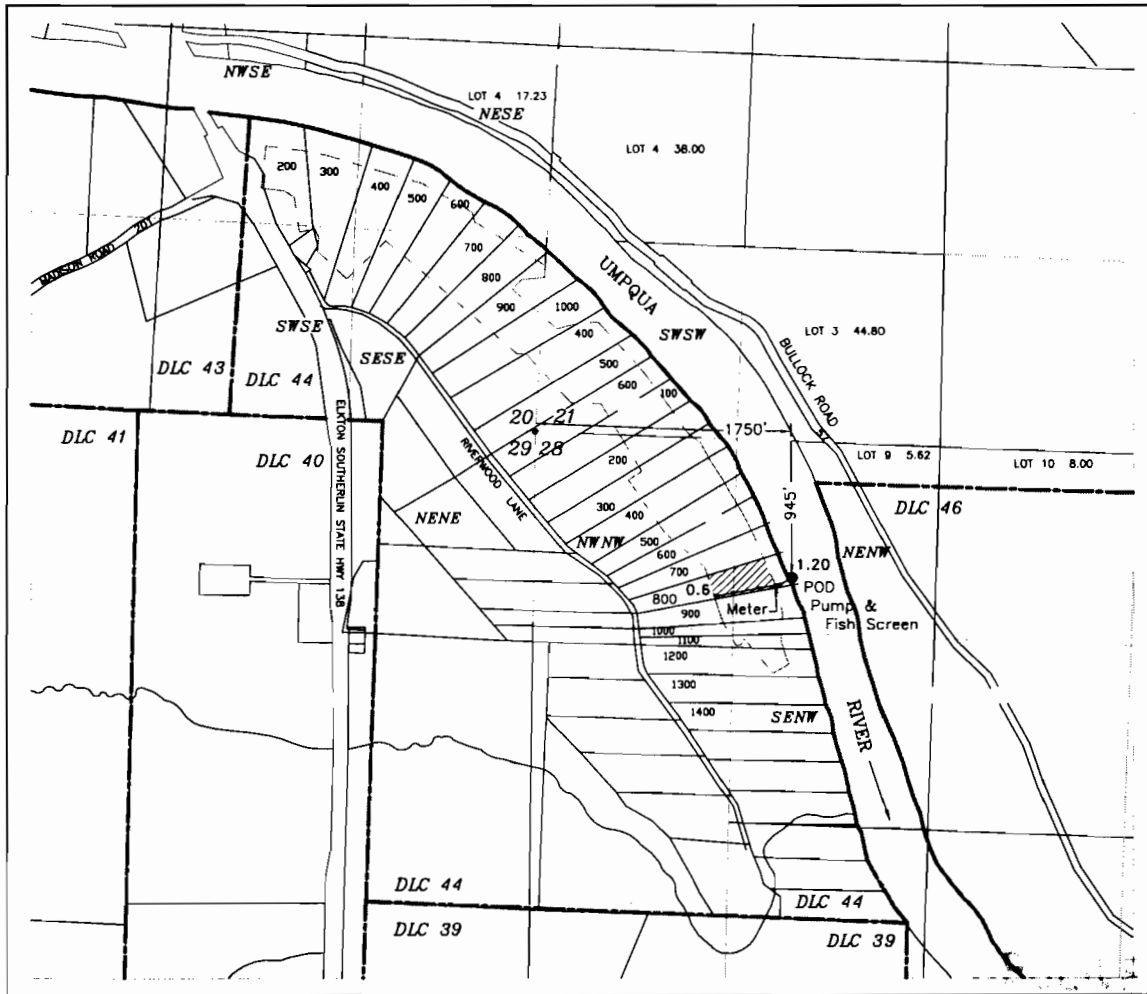

Place of Use 1.8 Acres - Irrigation

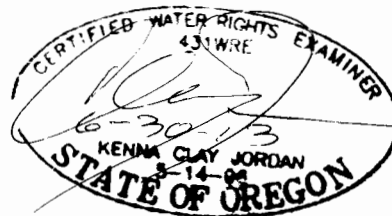

Scale

1" = 1320'

Base map - Douglas County GIS with  
2005 FSA aerial photo overlay

This map is not intended to provide legal dimensions  
or locations of property ownership lines

**JORDAN ENGINEERING**  
460 JORDAN LANE  
ROSEBURG, OR 97471  
(541) 673-1931

Drawn 8/18/2011 n.e.d.