

T.19 S., R. 33.5 E., W.M.

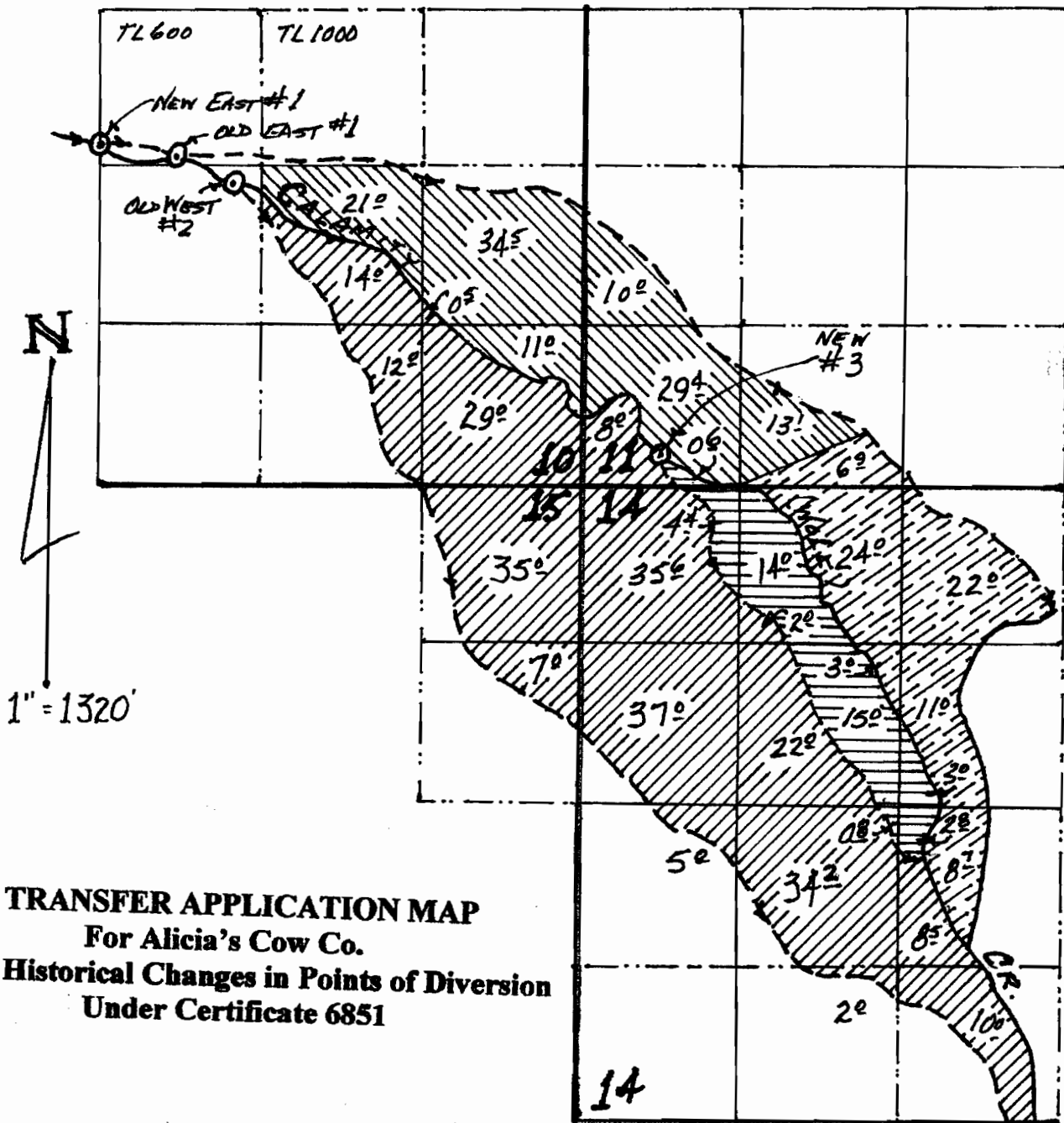

**TRANSFER APPLICATION MAP**  
**For Alicia's Cow Co.**  
**Historical Changes in Points of Diversion**  
**Under Certificate 6851**

Old East #1	<input checked="" type="checkbox"/> Authorized <input type="checkbox"/> Proposed	2740' N & 3460' W;
Old West #2	<input checked="" type="checkbox"/> Authorized <input checked="" type="checkbox"/> Proposed	2520' N & 2640' W;
New East #1	<input type="checkbox"/> Authorized <input checked="" type="checkbox"/> Proposed	2850' N & 3960' W;
New #3	<input type="checkbox"/> Authorized <input checked="" type="checkbox"/> Proposed	260' N & 640' E, all from SE Cor. Section 10

1884 1890

