

T1S, R3W, W.M.

RECEIVED

APR 18 1996

WATER RESOURCES DEPT.
SALEM, OREGON

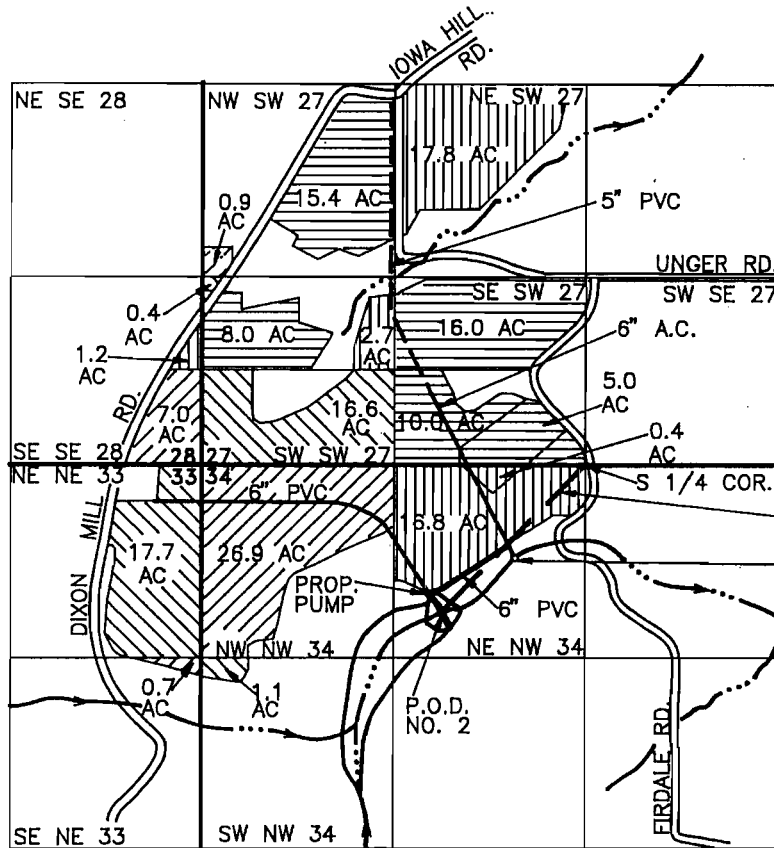

S43°45'W
1440'
P.O.D. NO. 1
CERT. 40830 &
40831
CHRISTENSEN
CREEK

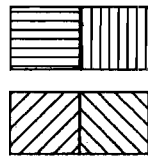

HORIZONTAL AND VERTICAL LINES
INDICATE LANDS IRRIGATED UNDER
CERTIFICATES 40830 AND 40831.

DIAGONAL LINES INDICATE LANDS
TO BE IRRIGATED UNDER THIS
APPLICATION.

————— 6" PIPELINE
- - - - - 5" PIPELINE

A.C. = ASBESTOS CEMENT
AC = ACRES

FINAL PROOF SURVEY

UNDER

Application No. 69996 Permit No. 50964

IN NAME OF

JOHN F. KOEHNKE

Surveyed 09/06/95, by A.M. KLEIN



SCALE: 1" = 1320'
04/16/96

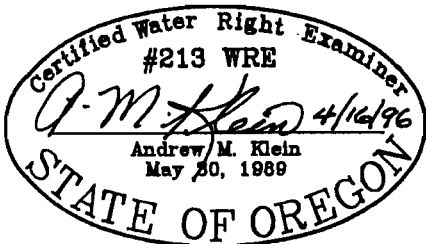

THIS MAP IS FOR THE PURPOSE
OF IDENTIFYING THE LOCATION OF
THE WATER RIGHT ONLY AND IS
NOT INTENDED TO PROVIDE LEGAL
DIMENSIONS OR THE LOCATION
OF PROPERTY OWNERSHIP LINES.

EXPIRES 06/30/97