

T1S, R3W, W.M.

RECEIVED

APR 18 1996

WATER RESOURCES DEPT.
SALEM, OREGON

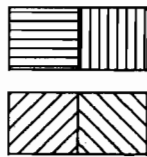
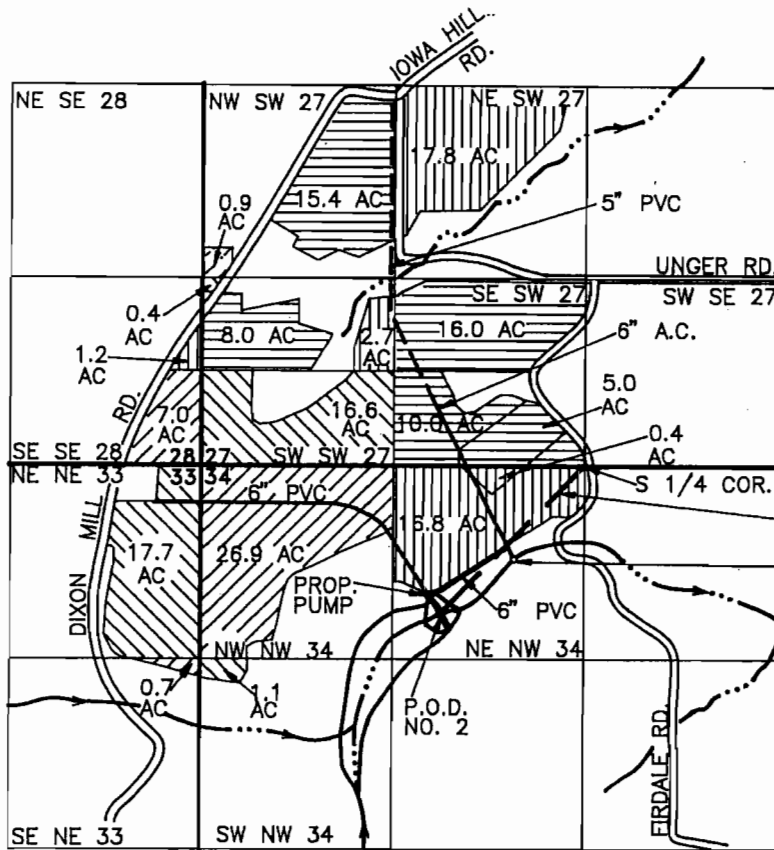

HORIZONTAL AND VERTICAL LINES INDICATE LANDS IRRIGATED UNDER CERTIFICATES 40830 AND 40831.

DIAGONAL LINES INDICATE LANDS TO BE IRRIGATED UNDER THIS APPLICATION.

————— 6" PIPELINE
- - - - - 5" PIPELINE

A.C. = ASBESTOS CEMENT
AC = ACRES

FINAL PROOF SURVEY

UNDER

Application No. 69996 Permit No. 50964

IN NAME OF

JOHN F. KOEHNKE

Surveyed 09/06/95, by A.M. KLEIN



SCALE: 1" = 1320'

04/16/96

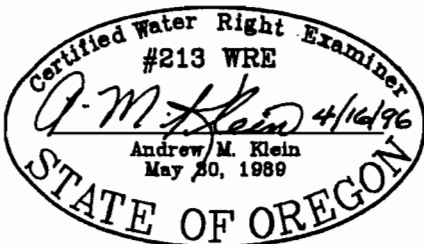

THIS MAP IS FOR THE PURPOSE OF IDENTIFYING THE LOCATION OF THE WATER RIGHT ONLY AND IS NOT INTENDED TO PROVIDE LEGAL DIMENSIONS OR THE LOCATION OF PROPERTY OWNERSHIP LINES.

EXPIRES 06/30/97