

T1S, R3W, W.M.

RECEIVED

OCT - 7 1997

WATER RESOURCES DEPT  
SALEM OREGON

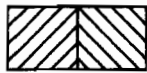
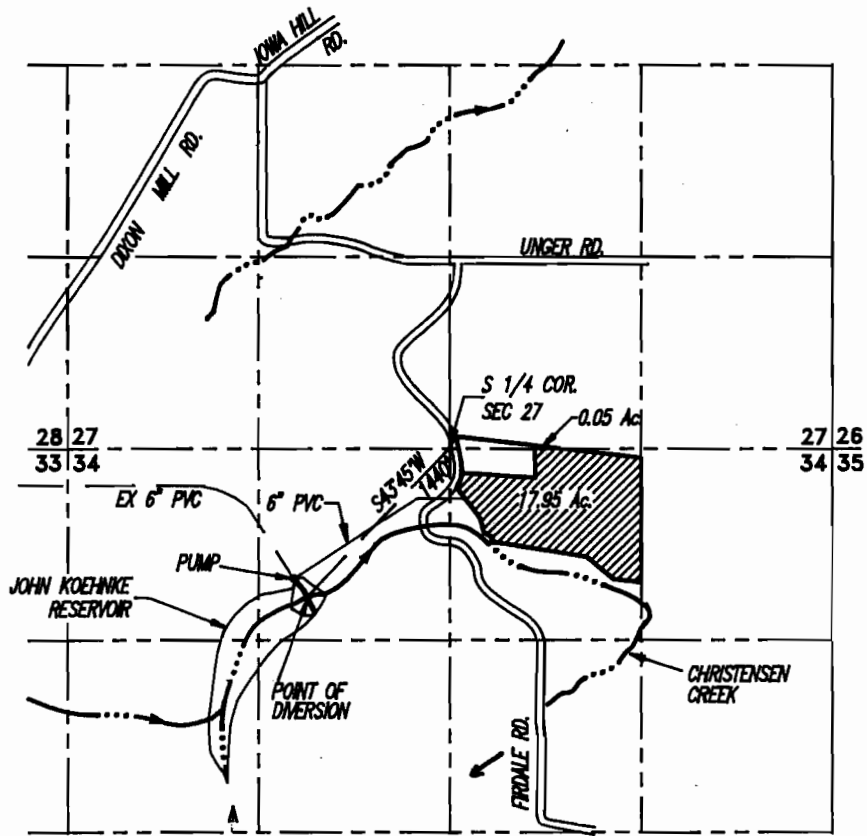

INDICATES IRRIGATED LANDS



PIPELINE

TOTAL IRRIGATED AREA: 18.0 ACRES

0.225 CFS =  
DUTY OF WATER  
= 101.0 GPM

# FINAL PROOF SURVEY

UNDER

Application No. S-80344 Permit No. 51997

IN NAME OF

WILLIAM MARTIN KOEHNKE

Surveyed SEPTEMBER 24, 1997, by A.M. KLEIN



SCALE: 1" = 1320'  
09/24/97

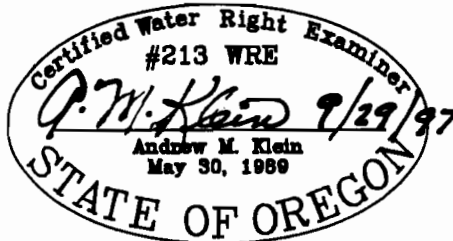

THIS MAP IS FOR THE PURPOSE  
OF IDENTIFYING THE LOCATION OF  
THE WATER RIGHT ONLY AND IS  
NOT INTENDED TO PROVIDE LEGAL  
DIMENSIONS OR THE LOCATION  
OF PROPERTY OWNERSHIP LINES.

EXPIRES 06/30/99