

T.6S., R.2W., W.M.

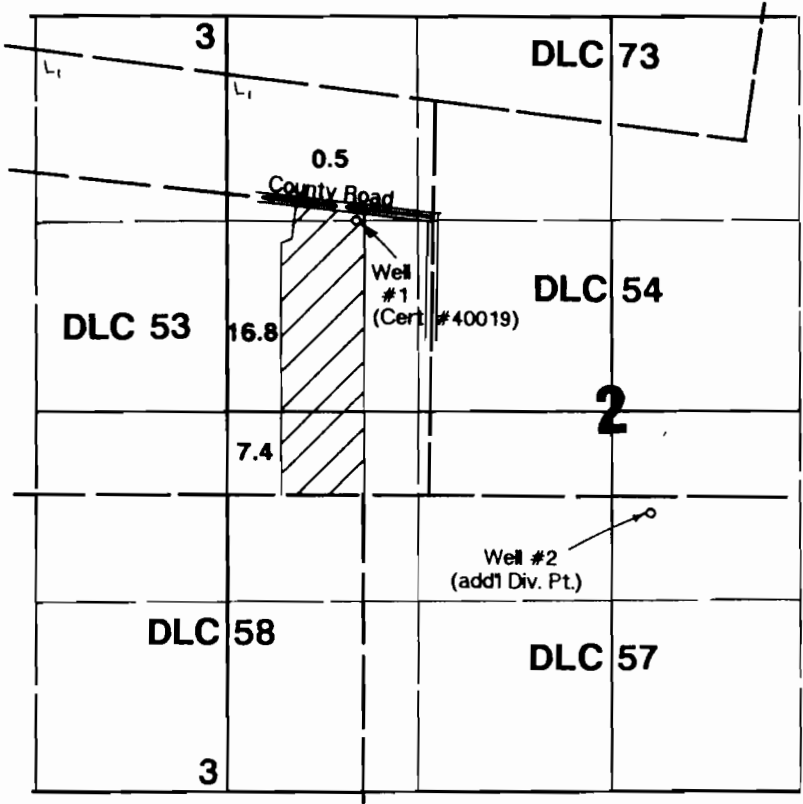

Well #1 located 20'S & 530'W from NE corner DLC 53.
 Well #2 located 700'S & 2340'W from E1/4 corner Section 2.

Final Proof Survey

Transfer #: T-6549

In Name Of

Derek & Lori Pavlicek

Surveyed on September 12, 1996 by JM Schuette

SEP 28 1996

THIS MAP WAS PREPARED FOR THE PURPOSE OF IDENTIFYING THE LOCATION OF A WATER RIGHT ONLY AND IS NOT INTENDED TO PROVIDE LEGAL DIMENSIONS OR LOCATION OF PROPERTY OWNERSHIP LINES.

