



AVION WATER CO, INC.

CLAIM OF BENEFICIAL USE
Application G-10599, Permit G-9981
T18S, R13E, W.M., Sections 16, 17 & 20
Deschutes County

1813

LOT	TAXLOTS
1	181316000600
2	181316000601
3	181316000602
4	1813160002300
5	1813160002400
6	1813160002500
7	1813160002600
8	1813160002700
9	1813160002800
10	1813160002900
11	1813160003000
12	1813160003100
13	1813160003200
14	1813160003300
15	1813160003400
16	1813160003500
17	1813160003600
18	1813160003700
19	1813160003800
20	1813160003900
21	1813160004000
22	1813160004100
23	1813160004200
24	1813160004300
25	1813170000700
26	1813170000800

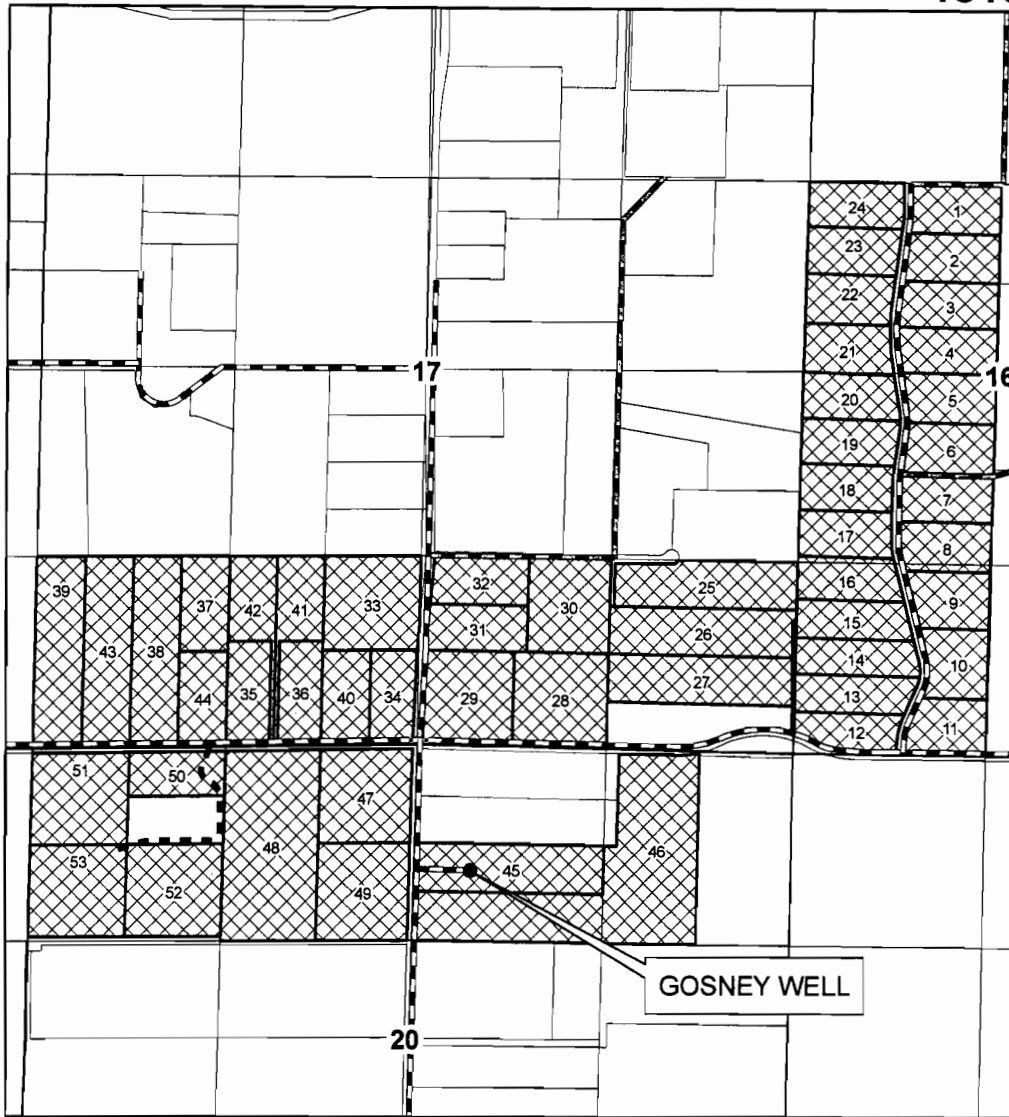

LOT	TAXLOTS
27	1813170000900
28	1813170001100
29	1813170001101
30	1813170001200
31	1813170001201
32	1813170001202
33	1813170001300
34	1813170001601
35	1813170001603
36	1813170001604
37	1813170001605
38	1813170001606
39	1813170001607
40	1813170001608
41	1813170001609
42	1813170001610
43	1813170001611
44	1813170001614
45	1813200000101
46	1813200000102
47	1813200000800
48	1813200000801
49	1813200000802
50	1813200000900
51	1813200001000
52	1813200001101
53	1813200001102

1 inch = 1,320 feet

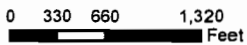

DRAWN BY: TANNER LEMMON
AVION WATER GIS DEPARTMENT
JULY, 2011

DISCLAIMER:
This map was prepared for the purpose of identifying the location of water rights only and is not intended to provide legal dimensions or locations of property ownership lines.

- WELL
- 4" MAINLINE
- 2" MAINLINE
- 8" MAINLINE
- - - 3" MAINLINE
- ▨ PERMITTED LOTS

WELL DESCRIPTION

GOSNEY WELL -
NW 1/4, NE 1/4 of
Section 20, T 18 S, R 13 E,
WM - 868' South and 368'
East from the N 1/4 corner of
Section 20
Taxlot - 1813200000101

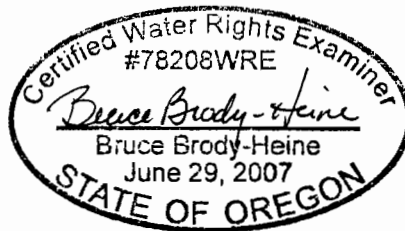

RECEIVED

SEP 21 2011

WATER RESOURCES DEPT
SALEM, OREGON

EXPIRES: 12-31-11

NOTES:

Measuring Devices:
Gosney Well - at wellhead and described in Report Section 2.
Other wells refer to Attachment 3 of this report.

Base Layer:
Deschutes County Taxlot Shapefile
Projected Coordinate System :
NAD 1983 StatePlane Oregon South
Geographic Coordinate System :
GCS North American 1983

RECEIVED

SEP 21 2011

WATER RESOURCES DEPT
SALEM, OREGON

AVION WATER CO, INC.

CLAIM OF BENEFICIAL USE - WELL LOCATION MAP

Application G-12924, Permit G-12788
Permit Amendments T-7778; T-10407
Deschutes County

T18S R12E

FOR ORIGINAL POLYESTER FILM MAP
See Application File G-12924

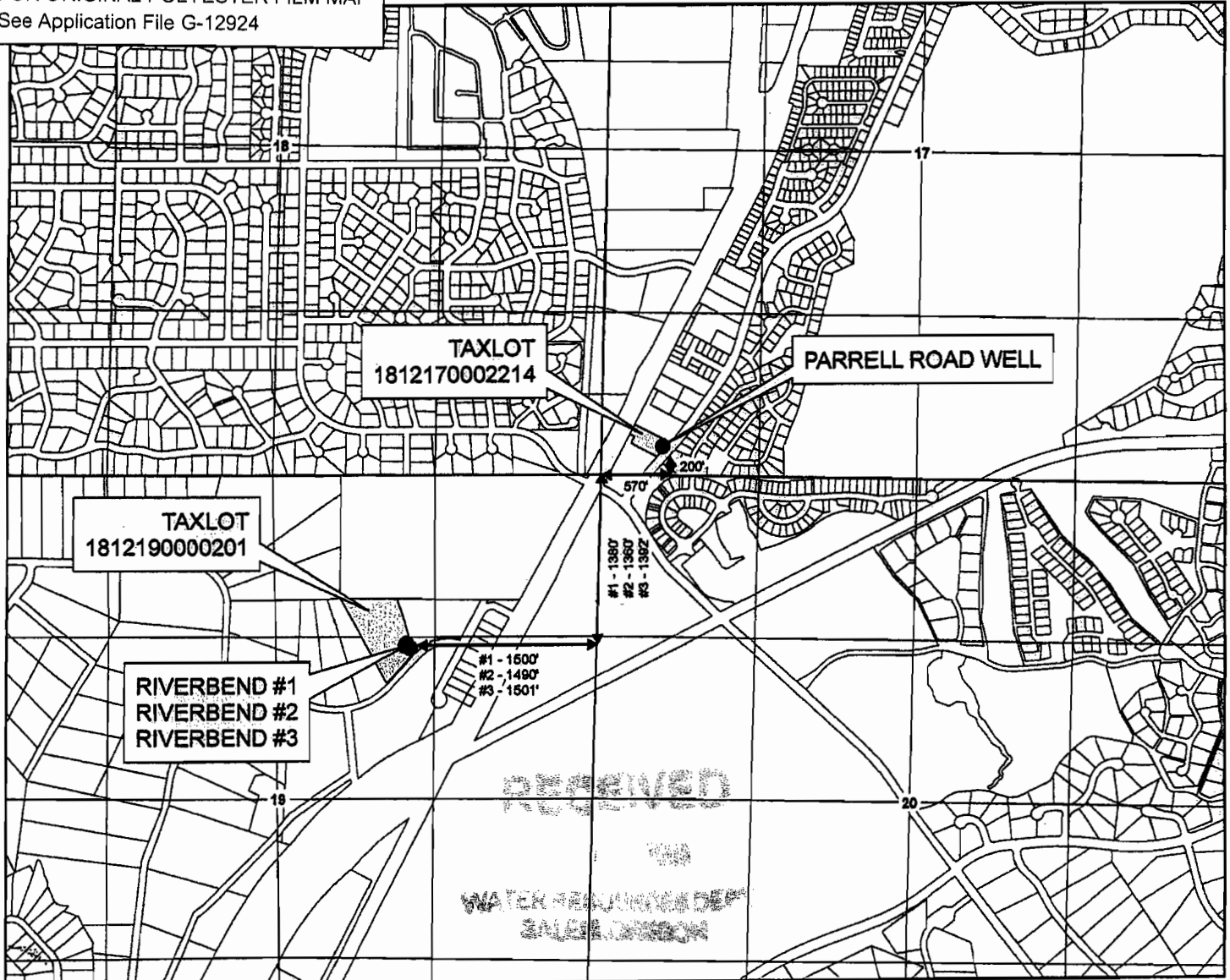

1 inch equals 1,320 feet



DRAWN BY: TANNER LEMMON
AVION WATER GIS DEPARTMENT
MARCH, 2008

DISCLAIMER:
This map was prepared for the purpose of identifying the location of water rights only and is not intended to provide legal dimensions or locations of property ownership lines.

Legend

- POINTS OF APPROPRIATION
- WELL SITES

WELL DESCRIPTION

PARRELL ROAD WELL -
SW 1/4, SW 1/4 of
Section 17, T 18 S, R 12 E,
WM - 200' North and 570'
East from the SW corner of
Section 17
Taxlot - 1812170002214

RIVERBEND #2 (WELL B-2) -
SW 1/4, NE 1/4 of
Section 19, T 18 S, R 12 E,
WM - 1380' South and 1490'
West from the NE corner of
Section 19
Taxlot - 1812190000201

RIVERBEND #1 (WELL 5) -
SW 1/4, NE 1/4 of
Section 19, T 18 S, R 12 E,
WM - 1380' South and 1500'
West from the NE corner of
Section 19
Taxlot - 1812190000201

RIVERBEND #3 -
SW 1/4, NE 1/4 of
Section 19, T 18 S, R 12 E,
WM - 1392' South and 1501'
West from the NE corner of
Section 19
Taxlot - 1812190000201

NOTES:

Measuring devices:
Refer to Attachment 6

Conveyance System:
Refer to the overview map in
Attachment 1

Base Layer:
Deschutes County Taxlot Shapefile
Projected Coordinate System :
NAD 1983 StatePlane Oregon South
Geographic Coordinate System :
GCS North American 1983

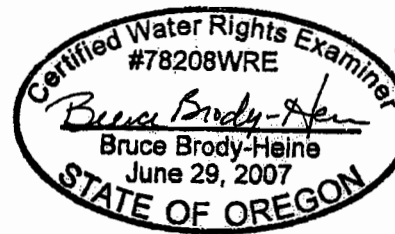

EXPIRES: 12/31/09



AVION WATER CO, INC.
CLAIM OF BENEFICIAL USE - WELL LOCATION MAP

Application G-12924, Permit G-12788
 Permit Amendments T-7778; T-10407
 Deschutes County

T18S R12E

FOR ORIGINAL POLYESTER FILM MAP
 See Application File G-12924

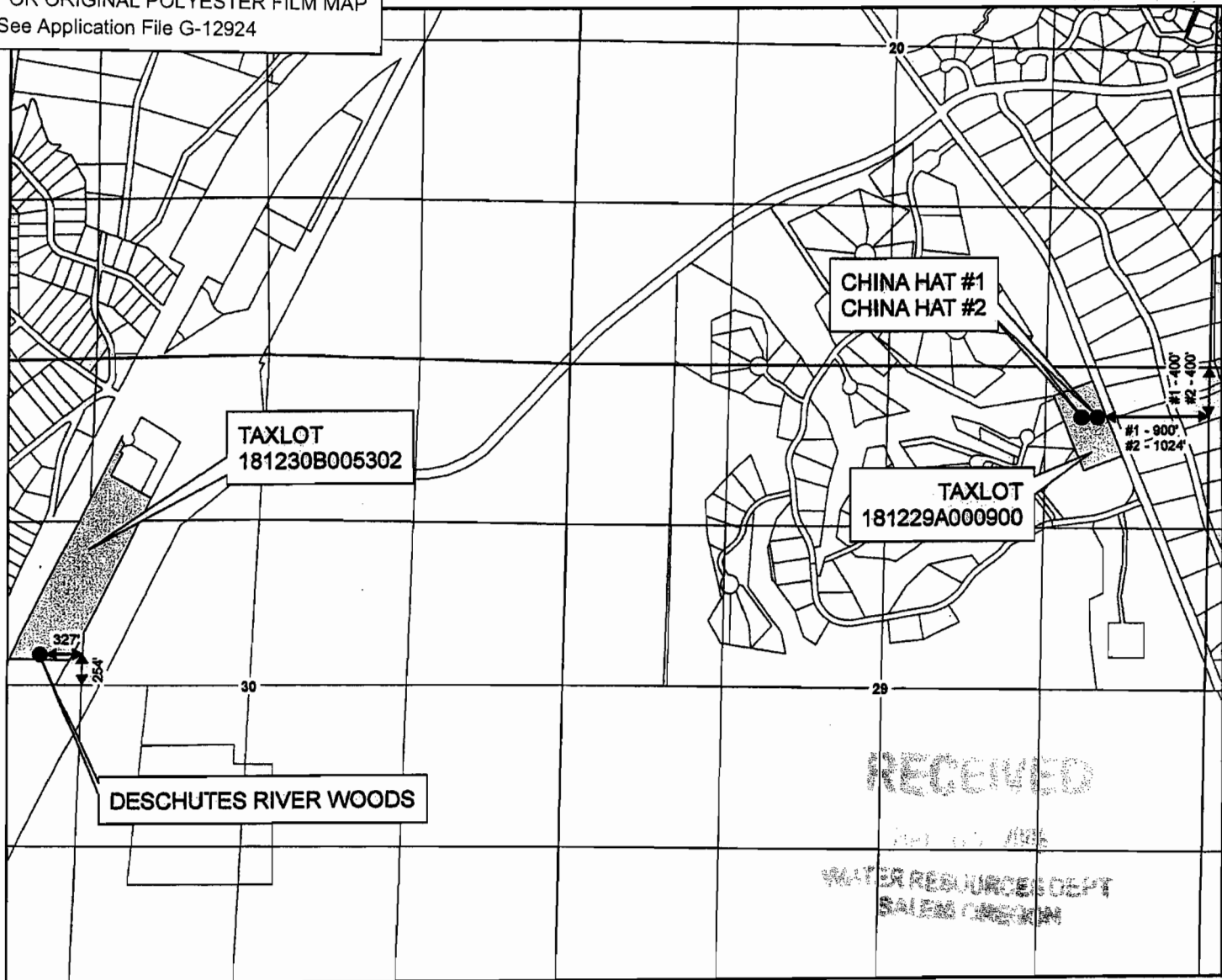

RECEIVED
 WATER RESOURCES DEPT
 SALEM OREGON

1 inch equals 1,320 feet



DRAWN BY: TANNER LEMMON
 AVION WATER GIS DEPARTMENT
 MARCH, 2008

DISCLAIMER:
 This map was prepared for the purpose of identifying the location of water rights only and is not intended to provide legal dimensions or locations of property ownership lines.

Legend

- POINTS OF APPROPRIATION
- WELL SITES

WELL DESCRIPTION

DESCHUTES RIVER WOODS -
 SW 1/4, NW 1/4 of
 Section 30, T 18 S, R 12 E,
 WM - 254' North and 327'
 West from the SE corner of
 SW 1/4, NW 1/4, Section 30
 Taxlot - 181230B005302

CHINA HAT #2 -
 NE 1/4, NE 1/4 of
 Section 29, T 18 S, R 12 E,
 WM - 400' South and 1024'
 West from the NE corner of
 Section 29
 Taxlot - 181229A000900

CHINA HAT WELL #1 -
 NE 1/4, NE 1/4 of
 Section 29, T 18 S, R 12 E,
 WM - 400' South and 900'
 West from the NE corner of
 Section 29
 Taxlot - 181229A000900

NOTES:

Measuring devices:
 Refer to Attachment 6

Conveyance System:
 Refer to the overview map in
 Attachment 1

Base Layer:
 Deschutes County Taxlot Shapefile
 Projected Coordinate System :
 NAD 1983 StatePlane Oregon South
 Geographic Coordinate System :
 GCS North American 1983

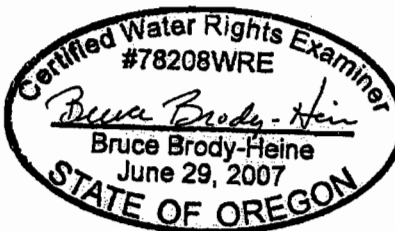

RECEIVED

EXPIRES: 12/31/09

SEP 21 2011

WATER RESOURCES DEPT
 SALEM OREGON



AVION WATER CO, INC.

CLAIM OF BENEFICIAL USE - WELL LOCATION MAP

Application G-12924, Permit G-12788
Permit Amendments T-7778; T-10407
Deschutes County

T18S R12E

FOR ORIGINAL POLYESTER FILM MAP
See Application File G-12924

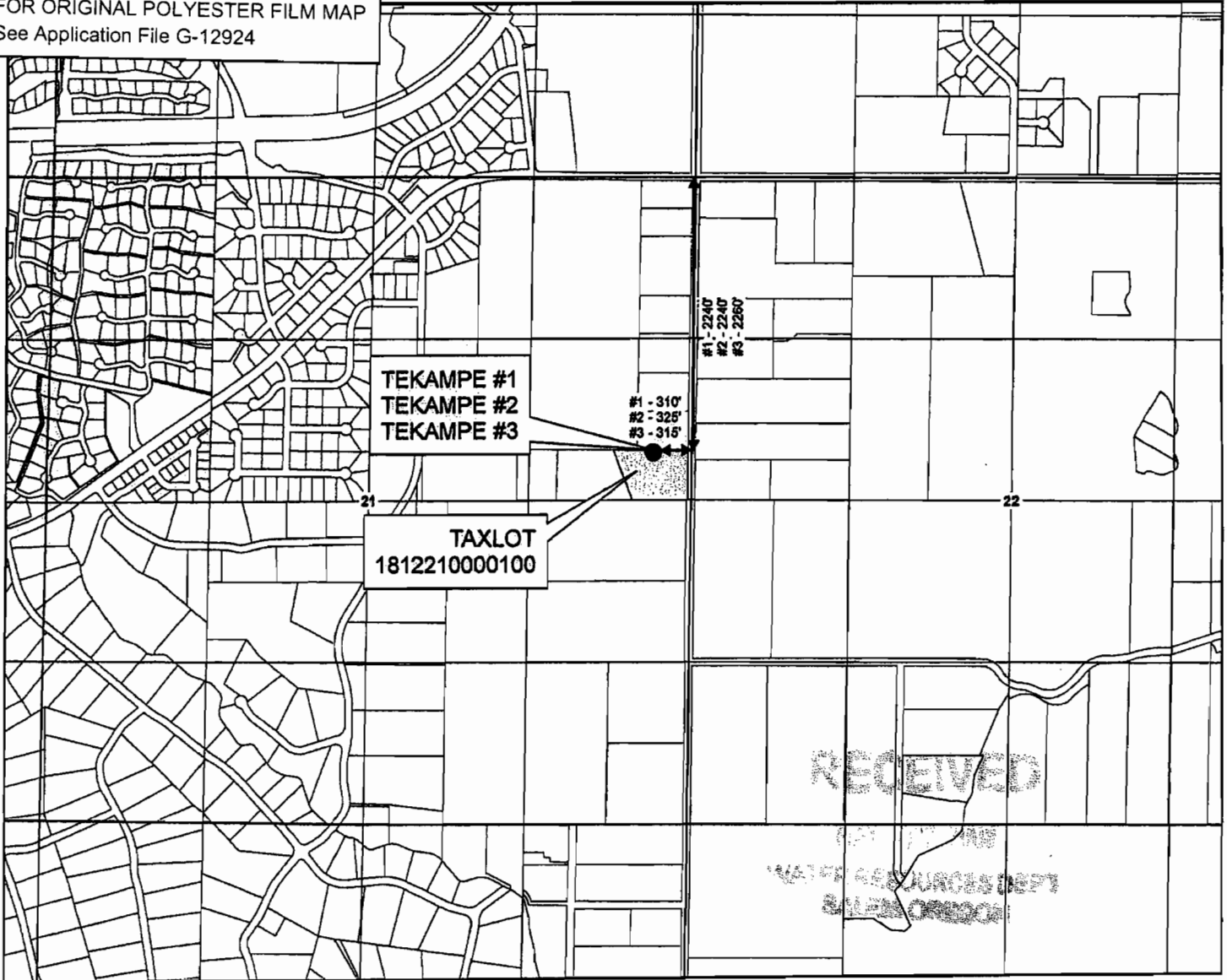

1 inch equals 1,320 feet

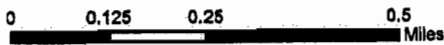

DRAWN BY: TANNER LEMMON
AVION WATER GIS DEPARTMENT
MARCH, 2008

DISCLAIMER:
This map was prepared for the purpose of identifying the location of water rights only and is not intended to provide legal dimensions or locations of property ownership lines.

Legend

- POINTS OF APPROPRIATION
- WELL SITE

WELL DESCRIPTION

TEKAMPE #1 (WELL C-1) -
SE 1/4, NE 1/4 of
Section 21, T 18 S, R 12 E,
WM - 2240' South and 310'
West from the NE corner of
Section 21
Taxlot - 1812210000100

TEKAMPE #2 (WELL C-3) -
SE 1/4, NE 1/4 of
Section 21, T 18 S, R 12 E,
WM - 2240' South and 325'
West from the NE corner of
Section 21
Taxlot - 1812210000100

TEKAMPE #3 (WELL C-2) -
SE 1/4, NE 1/4 of
Section 21, T 18 S, R 12 E,
WM - 2260' South and 315'
West from the NE corner of
Section 21
Taxlot - 1812210000100

NOTES:

Measuring devices:
Refer to Attachment 6

Conveyance System:
Refer to the overview map in
Attachment 1

Base Layer:
Deschutes County Taxlot Shapefile
Projected Coordinate System :
NAD 1983 StatePlane Oregon South
Geographic Coordinate System :
GCS North American 1983

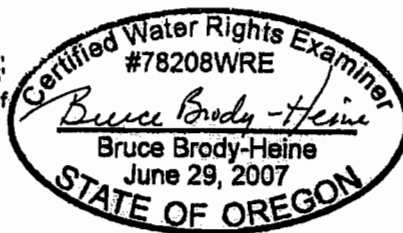

RECEIVED

SEP 21 2011

EXPIRES: 12/31/09

WATER RESOURCES DEPT
SALEM, OREGON



AVION WATER CO, INC.

CLAIM OF BENEFICIAL USE - WELL LOCATION MAP

Application G-12924, Permit G-12788
Permit Amendments T-7778; T-10407
Deschutes County

T18S R13E

FOR ORIGINAL POLYESTER FILM MAP
See Application File G-12924

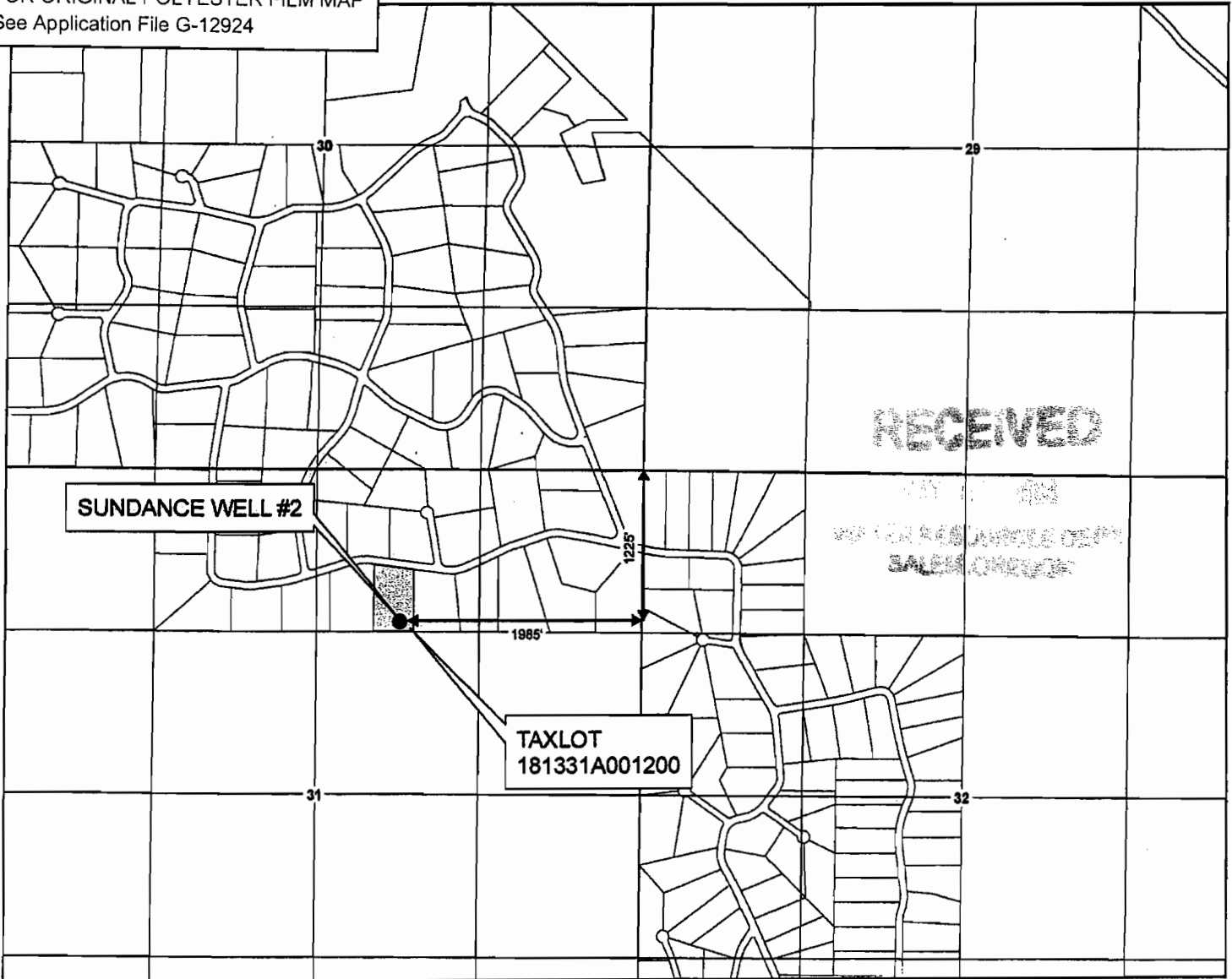

1 inch equals 1,320 feet

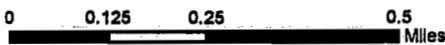

DRAWN BY: TANNER LEMMON
AVION WATER GIS DEPARTMENT
MARCH, 2008

DISCLAIMER:
This map was prepared for the purpose of identifying the location of water rights only and is not intended to provide legal dimensions or locations of property ownership lines.

Legend

- POINT OF APPROPRIATION
- WELL SITE

WELL DESCRIPTION

SUNDANCE WELL #2 (WELL N-2) -
NW 1/4, NE 1/4 of
Section 31, T 18 S, R 13 E,
WM - 1225' South and 1985'
West from the NE corner of
Section 31
Taxlot - 181331A001200

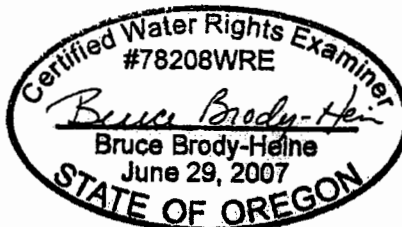

EXPIRES: 12/31/08

RECEIVED

SEP 21 2011

WATER RESOURCES DEPT
SALEM, OREGON

NOTES:

Measuring devices:
Refer to Attachment 6

Conveyance System:
Refer to the overview map in
Attachment 1

Base Layer:
Deschutes County Taxlot Shapefile
Projected Coordinate System :
NAD 1983 StatePlane Oregon South
Geographic Coordinate System :
GCS North American 1983



AVION WATER CO, INC.

CLAIM OF BENEFICIAL USE - WELL LOCATION MAP

Application G-12924, Permit G-12788
Permit Amendments T-7778; T-10407
Deschutes County

FOR ORIGINAL POLYESTER FILM MAP
See Application File G-12924

T18S R13E

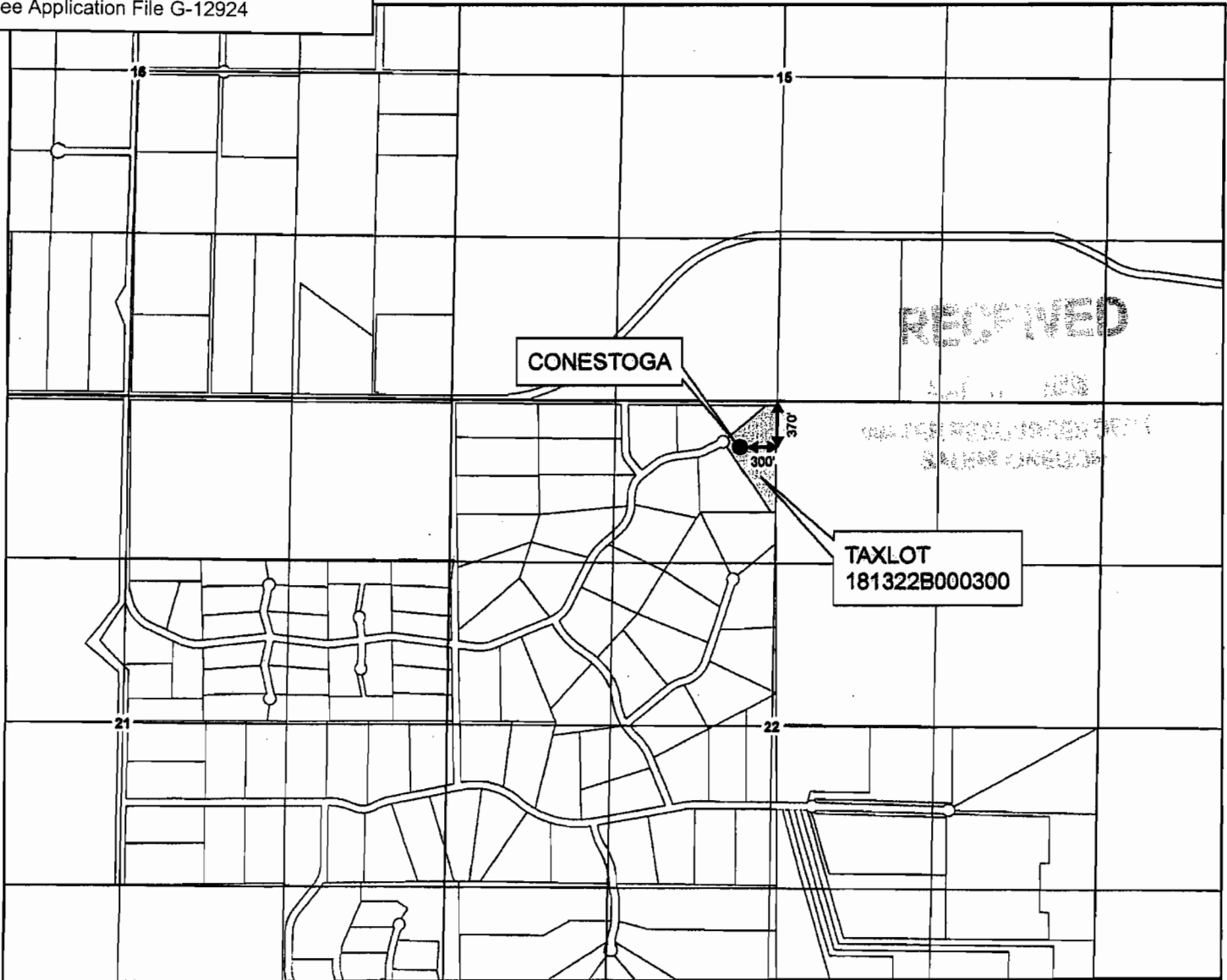

1 inch equals 1,320 feet

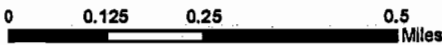

DRAWN BY: TANNER LEMMON
AVION WATER GIS DEPARTMENT
MARCH, 2008

DISCLAIMER:
This map was prepared for the purpose of identifying the location of water rights only and is not intended to provide legal dimensions or locations of property ownership lines.

Legend

- POINT OF APPROPRIATION
- WELL SITE

WELL DESCRIPTION

CONESTOGA (WELL R) -
NE 1/4, NW 1/4 of
Section 22, T 18 S, R 13 E,
WM - 370' South and 300'
West from the N 1/4 corner of
Section 22
Taxlot - 181322B000300

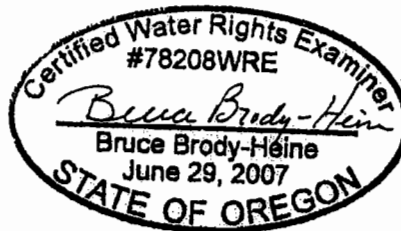

RECEIVED

SEP 21 2011

WATER RESOURCES DEPT
SALEM, OREGON

EXPIRES: 12/31/09

NOTES:

Measuring devices:
Refer to Attachment 6

Conveyance System:
Refer to the overview map in
Attachment 1

Base Layer:
Deschutes County Taxlot Shapefile
Projected Coordinate System :
NAD 1983 StatePlane Oregon South
Geographic Coordinate System :
GCS North American 1983