

Map to Accompany Claim of Beneficial Use (COBU)

For Application S-66101 and Permit S-51165

Section 35, T6S, R7W, WM, Polk County

Notes:

1) This map is not intended to provide legal dimensions or locations of property ownership lines.

2) Map prepared for:
Buell Red Prairie Water District
Mark Millikan, Chairman
PO Box 367
Sheridan, OR 97378
503-843-2548

3) Map prepared by:
Paul Eckley
CWRE #415WRE
579 Juntura Court SE
Salem, OR 97302
503-364-8199

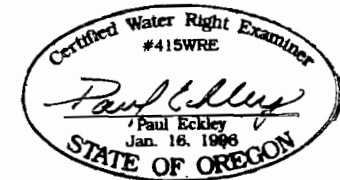

EXPIRES: 12-31-09

POU
(Recharge well
and water meter)



NORTH

POD
(Gooseneck Creek -
Reservoir)

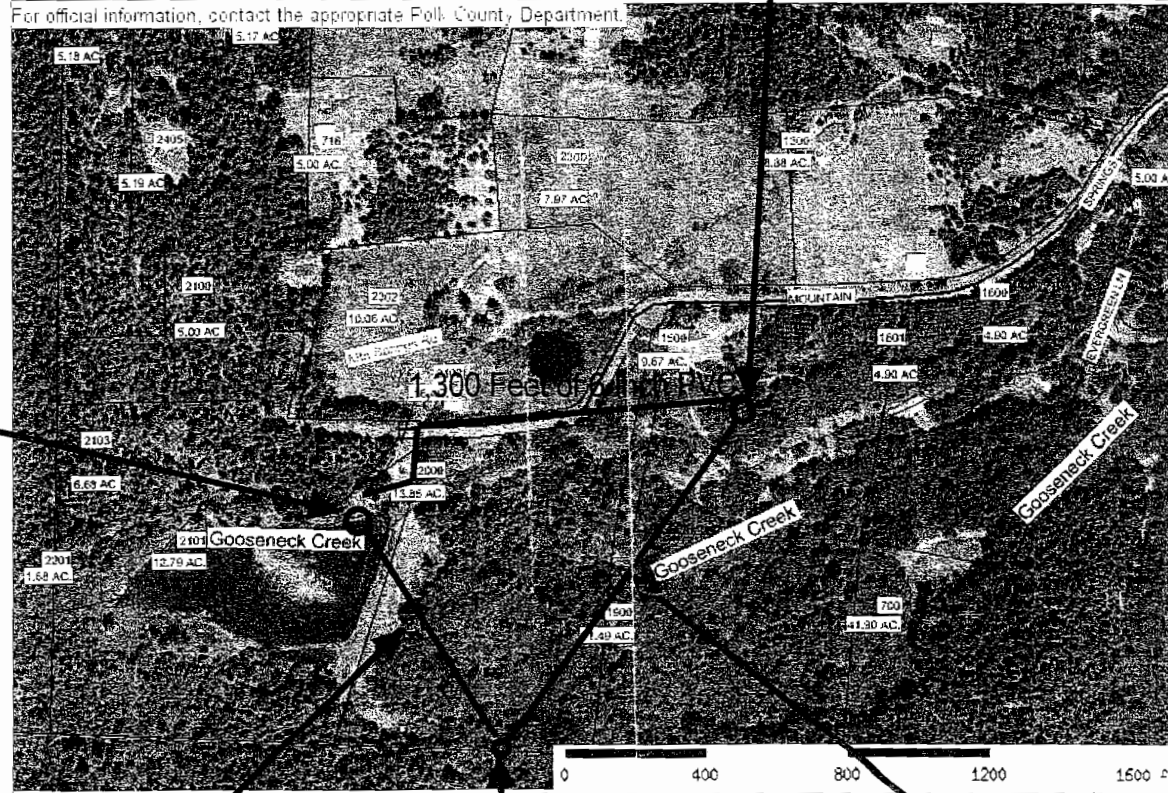

From 1/4 Section Corner to POD
N 39 Deg 14 Min W
800 - ft

1/4 Section Corner

From 1/4 Section Corner to POU
N 33 Deg 01 Min E
1,200 - ft

STAMP # 415