

AFP Certificate #: 54562

T. 5 N., R. 28 E., W. M.

RECEIVED

SEP 30 1999

WATER RESOURCES DEPT.
SALEM, OREGON

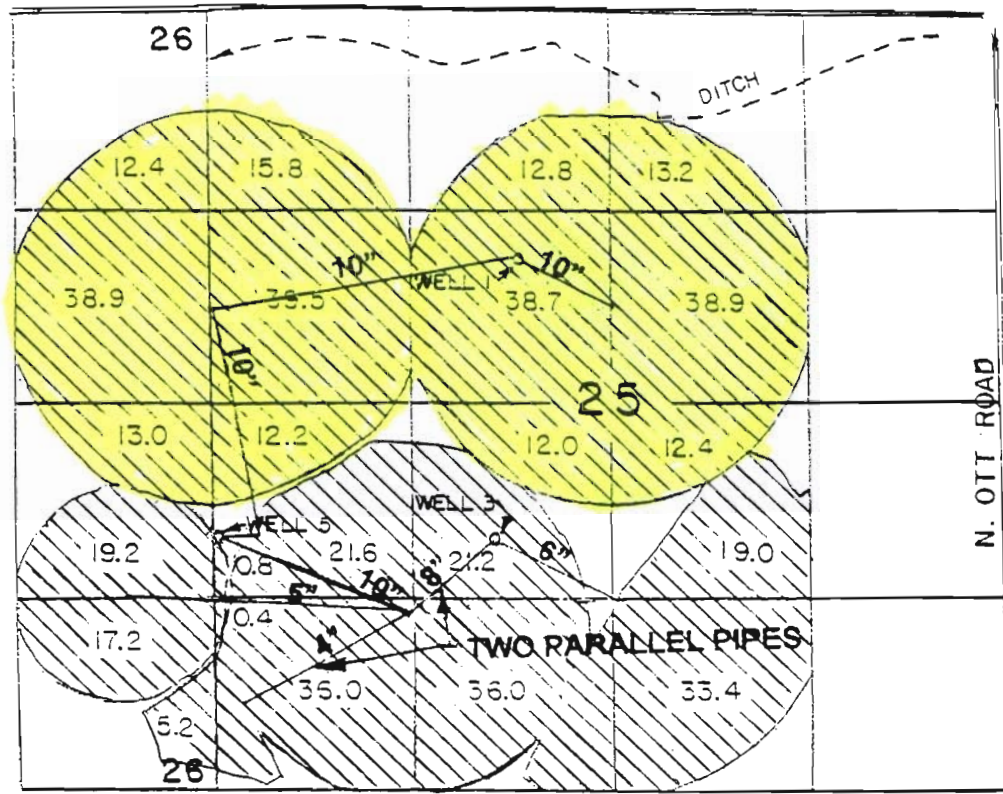

SCALE 1" = 1320'

ALL MAINLINE
BURIED PVC

Well #1 located 1000' N & 600' W from Center 1/4 Corner, Section 25.
 Well #3 located 920' S & 760' W from Center 1/4 Corner, Section 25.
 Well #5 located 1750' N & 30' E from SW Corner, Section 25.

FINAL PROOF SURVEY

Under
T-7240

IN NAME OF
POVERTY ACRES, INC.

The preparation of this map is for the purpose of identifying the location of water right only, and has no intent to provide dimensions or locations of property lines.

