

RECEIVED

SEP 22 1996

TOWNSHIP 20 SOUTH, RANGE 3 WEST, W.M.

WATER RESOURCES DEPT.
SALEM, OREGON

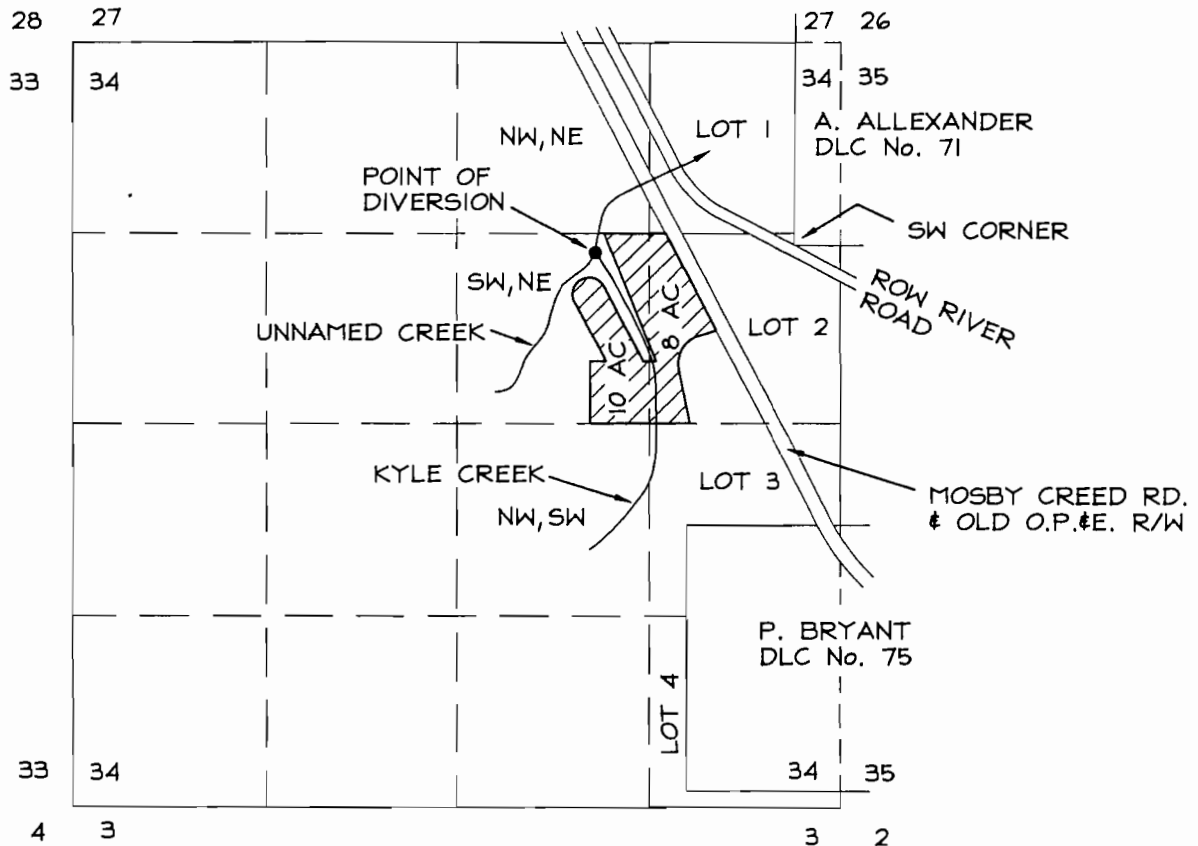

POINT OF DIVERSION IS LOCATED
48' SOUTH AND 1325' WEST OF
THE SW CORNER OF DLC No. 71



SCALE: 1" = 1320'

FINAL PROOF SURVEY

under

APPL. No. G-14267, PER. No. ~~X~~-13151

SEPTEMBER 1, 1998

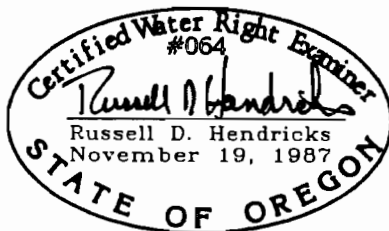

THIS MAP WAS PREPARED FOR THE PURPOSE OF
IDENTIFYING THE LOCATION OF A WATER RIGHT
ONLY AND IS NOT INTENDED TO PROVIDE LEGAL
DIMENSIONS OR LOCATION OF PROPERTY
OWNERSHIP LINES.