

RECEIVED

NOV - 4 1996

REVISED FINAL PROOF SURVEY MAP
IN THE NAME OF ESTELLE C. DEMOIST

WATER RESOURCES DEPT
SALEM, OREGON

SECTION 19, T26S, R5W, W.M.
APPLICATION S-72106 PERMIT 51822



1 INCH = 400 FEET

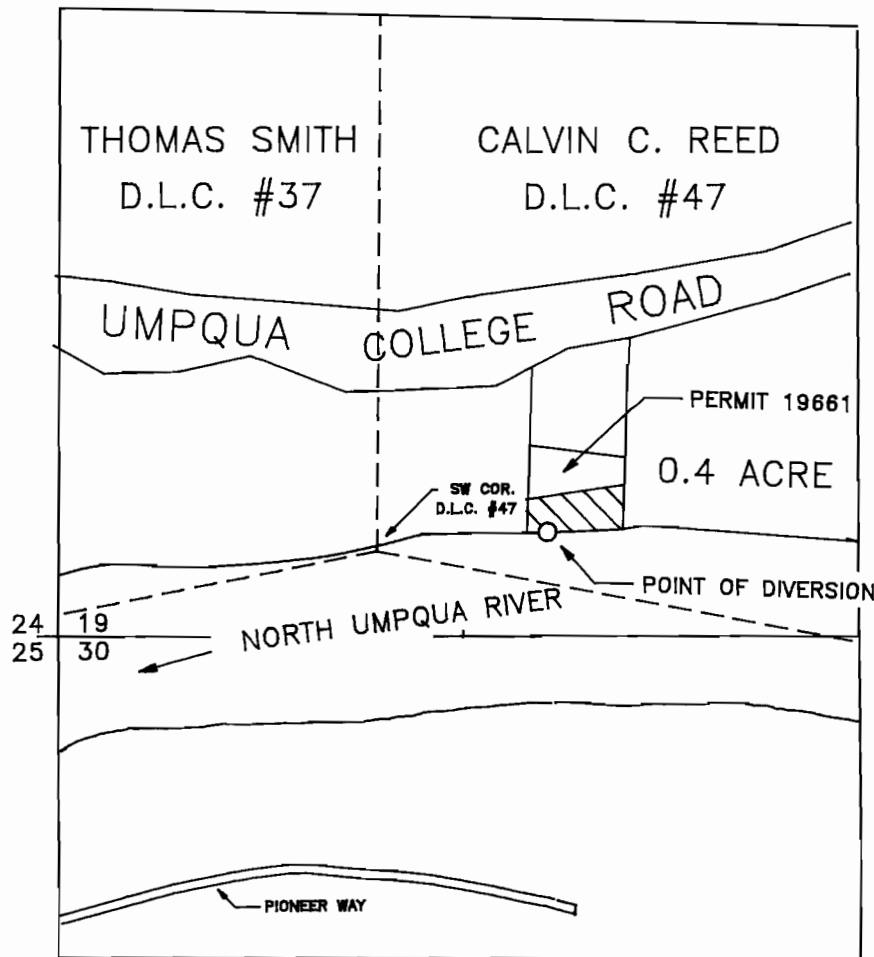

THE POINT OF DIVERSION IS LOCATED 60 FEET NORTH AND 390 FEET EAST FROM THE WEST SOUTHWEST CORNER OF THE CALVIN C. REED DONATION LAND CLAIM #47, BEING WITHIN THE SW1/4 OF THE SW1/4 OF SECTION 19, TOWNSHIP 26 SOUTH, RANGE 5 WEST, W.M., DOUGLAS COUNTY.

THE PURPOSE OF THIS MAP IS TO IDENTIFY THE LOCATION OF THE WATER RIGHT. IT IS NOT INTENDED TO PROVIDE INFORMATION RELATIVE TO THE LOCATION OF PROPERTY OWNERSHIP BOUNDARY LINES.

