

RECEIVED

NOV - 4 1996

WATER RESOURCES DEPT.
SALEM, OREGON

REVISED FINAL PROOF SURVEY MAP
IN THE NAME OF ESTELLE C. DEMOISY

SECTION 30, TOWNSHIP 26 SOUTH, RANGE 5 WEST, W.M.

APPLICATION S-72105

PERMIT 51821

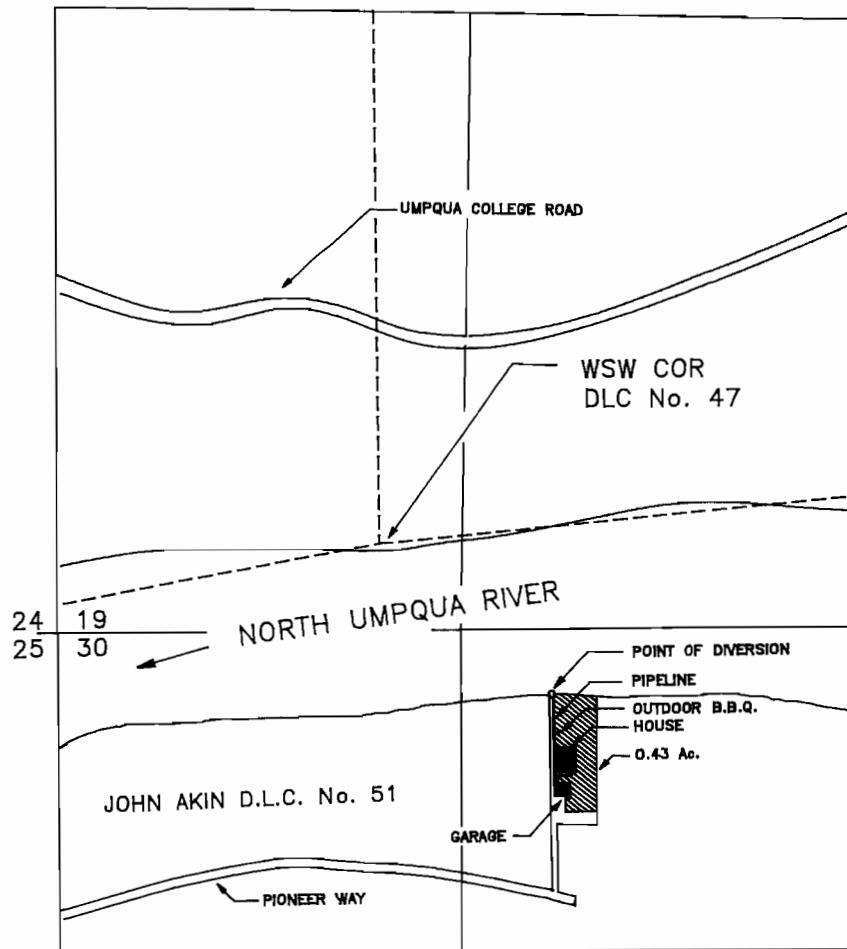
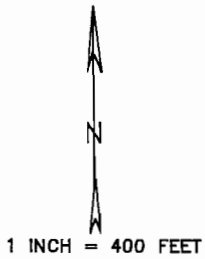

THE POINT OF DIVERSION IS LOCATED 310 FEET SOUTH AND 370 FEET EAST FROM THE WEST SOUTHWEST CORNER OF THE CALVIN C. REED DONATION LAND CLAIM #47, BEING WITHIN THE NORTHWEST 1/4 OF THE NORTHWEST 1/4 OF SECTION 30, TOWNSHIP 26 SOUTH, RANGE 5 WEST, W.M., DOUGLAS COUNTY.

THE PURPOSE OF THIS MAP IS TO IDENTIFY THE LOCATION OF THE WATER RIGHT. IT IS NOT INTENDED TO PROVIDE INFORMATION RELATIVE TO THE LOCATION OF PROPERTY OWNERSHIP BOUNDARY LINES.

