

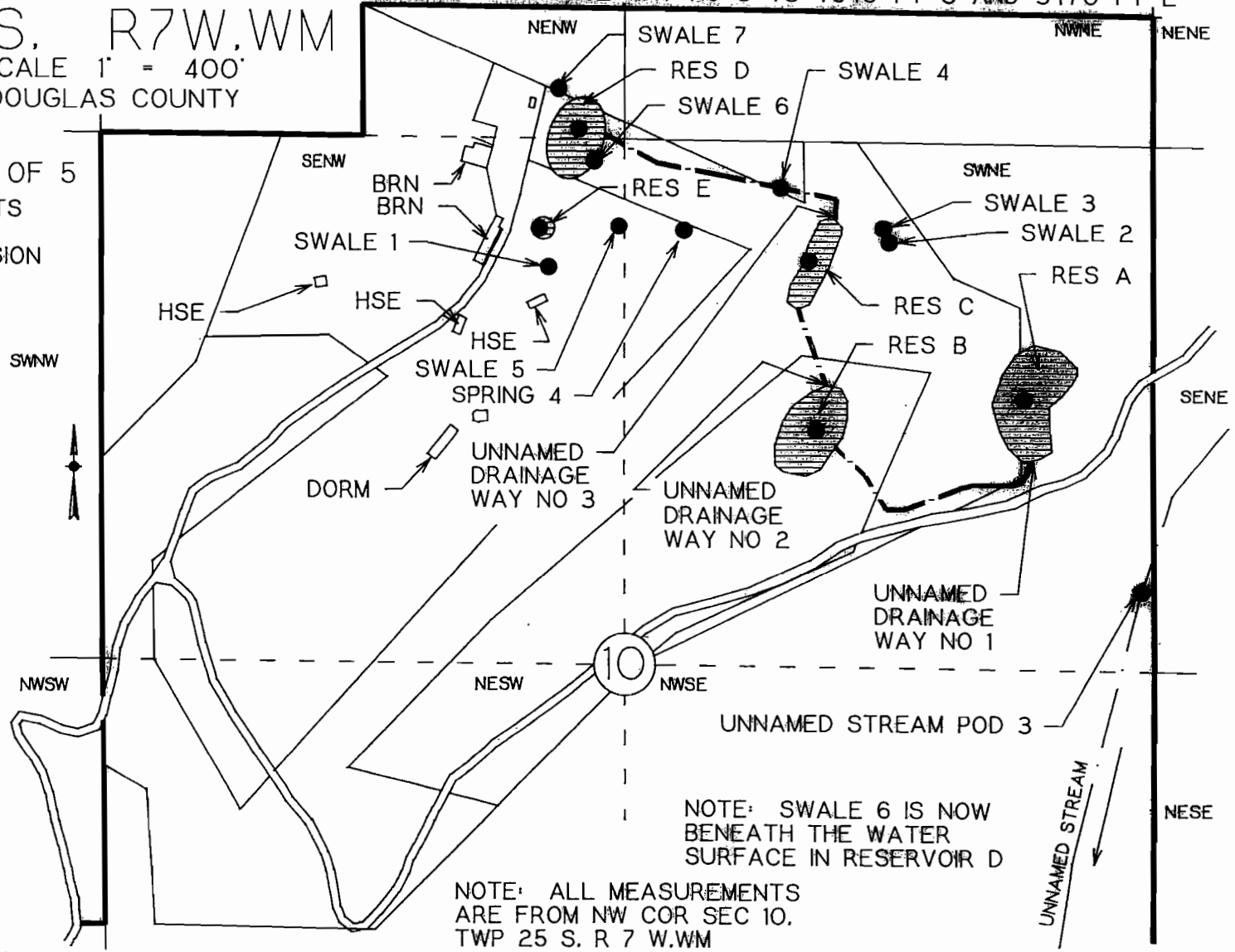

WATER RIGHT FINAL PROOF MAP  
 T25S, R7W, WM  
 SCALE 1" = 400'  
 DOUGLAS COUNTY

UNNAMED DRAINAGE WAY NO 1 IS 2150 FT S AND 3670 FT E  
 UNNAMED DRAINAGE WAY NO 2 IS 1960 FT S AND 3160 FT E  
 UNNAMED DRAINAGE WAY NO 3 IS 1540 FT S AND 3170 FT E

MAP 3 OF 5  
 POINTS  
 OF  
 DIVERSION



NOTE: SWALE 6 IS NOW BENEATH THE WATER SURFACE IN RESERVOIR D

NOTE: ALL MEASUREMENTS ARE FROM NW COR SEC 10, TWP 25 S, R 7 W, WM

RESERVOIR A	IS	2000	FT	S	AND	3660	FT	E	SWALE 1	IS	1670	FT	S	AND	2460	FT	E
RESERVOIR B	IS	2080	FT	S	AND	3140	FT	E	SWALE 2	IS	1600	FT	S	AND	3320	FT	E
RESERVOIR C	IS	1650	FT	S	AND	3120	FT	E	SWALE 3	IS	1560	FT	S	AND	3310	FT	E
RESERVOIR D	IS	1320	FT	S	AND	2540	FT	E	SWALE 4	IS	1460	FT	S	AND	3050	FT	E
RESERVOIR E	IS	1570	FT	S	AND	2440	FT	E	SWALE 5	IS	1560	FT	S	AND	2640	FT	E
SPRING 4	IS	1570	FT	S	AND	2810	FT	E	SWALE 6	IS	1400	FT	S	AND	2580	FT	E
UNNAMED STREAM POD 3	IS	2480	FT	S	AND	3950	FT	E	SWALE 7	IS	1210	FT	S	AND	2490	FT	E

THIS IS A LOCATION MAP FOR A WATER RIGHT FINAL PROOF BY KRIPAL LIGHT SATSANG, INC. THIS MAP IS FOR THE PURPOSE OF IDENTIFYING THE LOCATION OF THE WATER RIGHT ONLY AND IS NOT INTENDED TO PROVIDE LEGAL DIMENSIONS OR LOCATIONS OF PROPERTY OWNERSHIP LINES.

**RECEIVED**

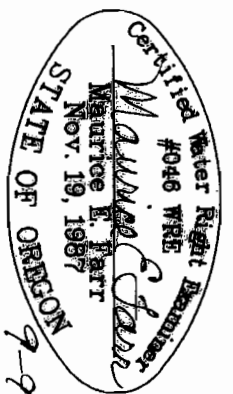

EXPIRES 12-31-97

9-96

SEP 30 1996

WATER RESOURCES DEPT  
 SALEM, OREGON