

07/15/11
 111
 111
 111

T4S, R2W WM
 MARION COUNTY

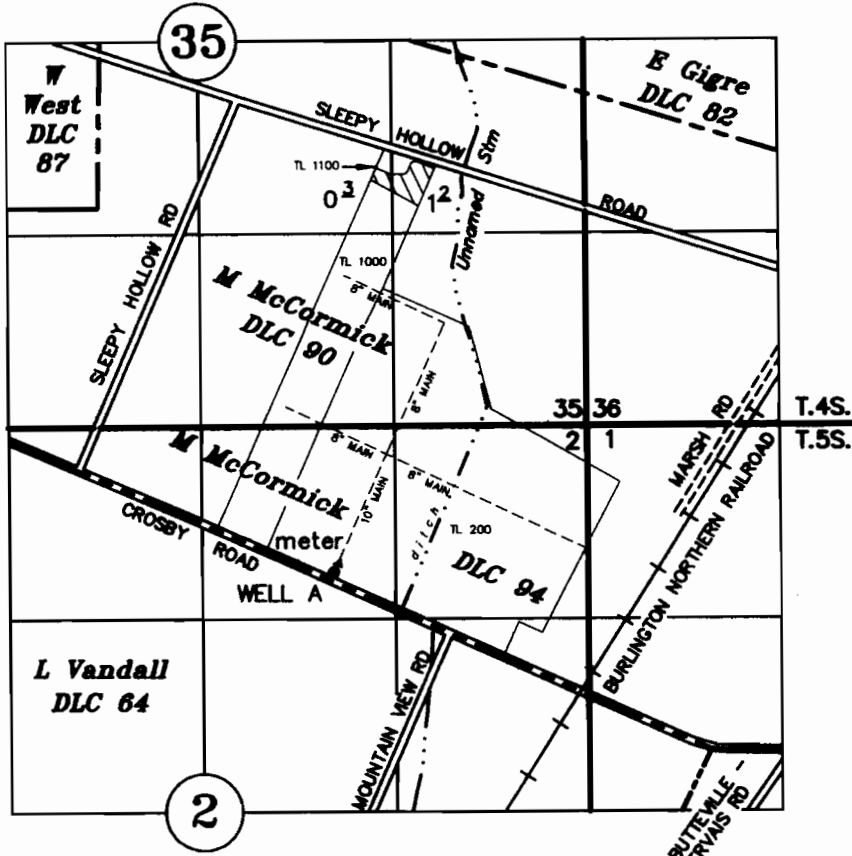

TAX LOTS:
 4 2W 35D 01100
 4 2W 35D 01000
 5 2W 02 00200

POA: 1190' NORTH & 2585' WEST OF NE COR. L VANDALL DLC NO. 64
 METER: 9' NORTH & 4' WEST OF WELL A (10' along pipeline)

FINAL PROOF SURVEY

Application No. G - 15930 Permit No. G - 15930 ^{16644 JB 10-17-2011}

A & R SPADA FARMS. LLC

September 23, 2011
 SCALE 1" = 1320'

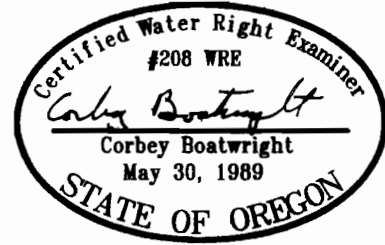

NOTE: This map is for the purpose of identifying the location of water rights and has no intent to dimension or locate property ownership lines.

Renewal Date: December 31, 2011