

1989  
 11  
 11

**T5S R2W WM**  
 MARION COUNTY

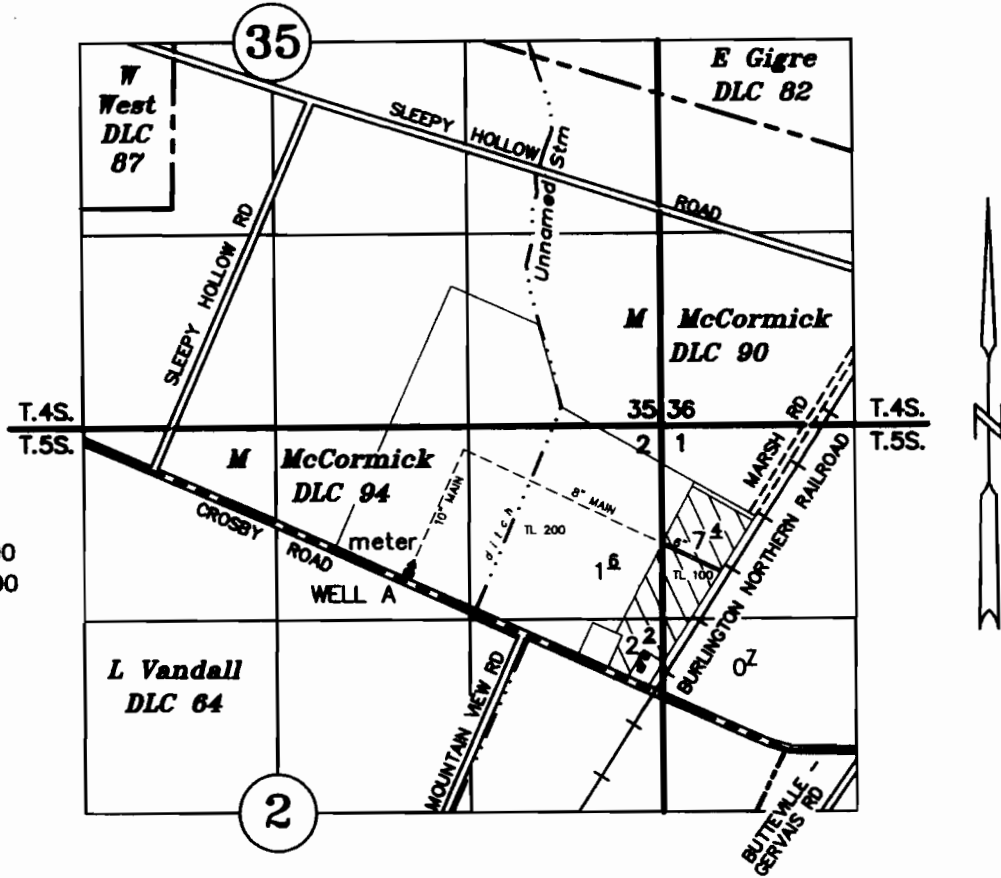

TAX LOTS:  
 5 2W 02 00100  
 5 2W 02 00200

WELL A: 1190' NORTH & 2585' WEST OF NE COR. L. VANDALL DLC NO. 64  
 METER: 9' NORTH & 4' EAST OF WELL A (10' along pipeline)

**FINAL PROOF SURVEY**

Application No. G - 14691 & PA T-11089 Permit No. G - 13631

**A & R SPADA FARMS, LLC**

SEPTEMBER 20, 2011  
 SCALE 1" = 1320'

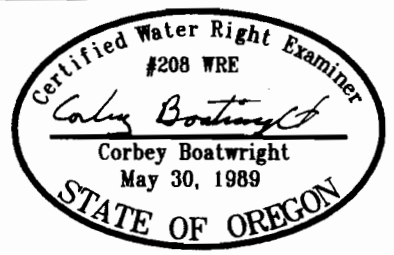

NOTE: This map is for the purpose of identifying the location of water rights and has not intent to dimension or locate property ownership lines.

RENEWAL DATE: 12-31-11