

*Revised Map  
Superseded*

*12/19/2011*

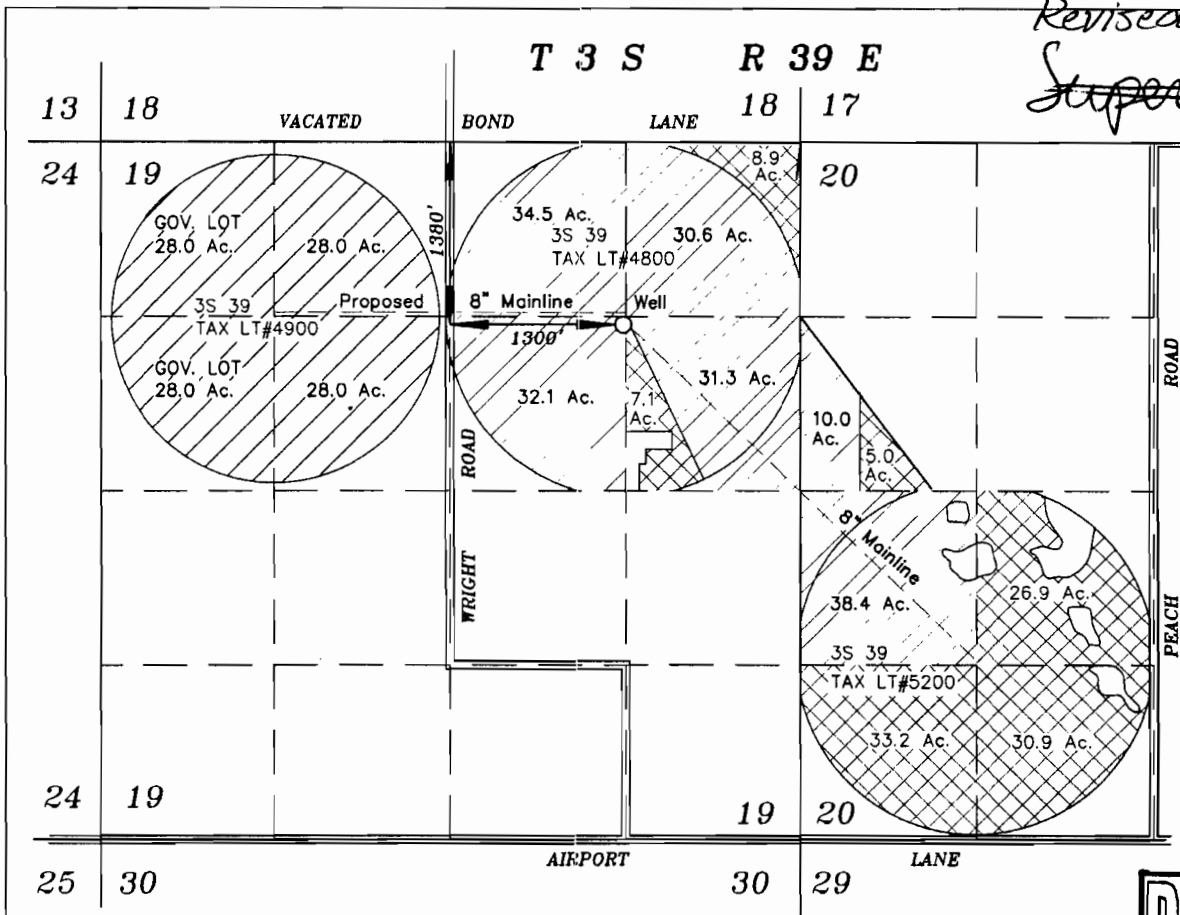
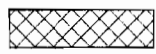
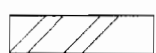
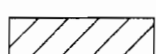

-  Lands under Certificate number 60736, requesting a change in place of use.
-  Lands under Certificate number 60736, to remain in place.
-  Lands receiving rights under Certificate number 60736.

**RECEIVED**  
 DEC 19 2011  
 By *Conie Mattison*



SCALE: 1"=1320'



Renews: June 30, 2013

NOTE: The preparation of this map was for the purpose of identifying the location of water rights and has no intent to provide dimensions or location of property ownership lines. Location information shown hereon was furnished by the applicant.

September 19, 2011  
**APPLICATION MAP FOR  
 TRANSFER OF PLACE OF USE  
 FOR  
 SHERILYN RAYBURN**

BY  
**BAGETT - GRIFFITH & BLACKMAN**  
 2006 ADAMS AVENUE  
 LAGRANDE, OREGON 97850

Application Number \_\_\_\_\_  
 Permit Number \_\_\_\_\_

T 3 S R 39 E

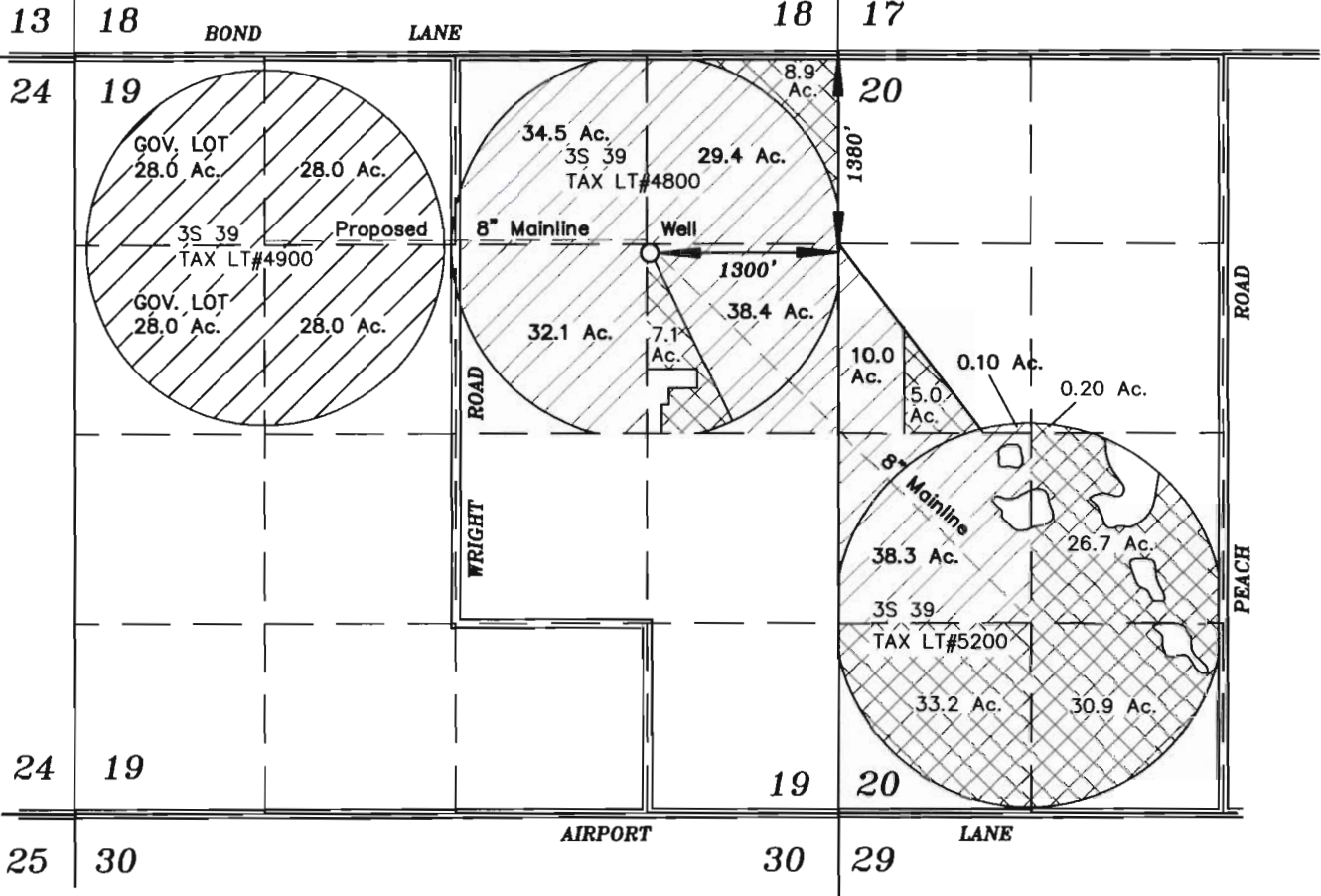

Lands under Certificate number 60736, requesting a change in place of use.



Lands under Certificate number 60736, to remain in place.



Lands receiving rights under Certificate number 60736.

RECEIVED

SEP 28 2011

WATER RESOURCES DEPT  
SALEM, OREGON



SCALE: 1"=1320'



Renews: June 30,

NOTE: The preparation of this map was for the purpose of identifying the location of water rights and has no intent to provide dimensions or location of property ownership lines. Location information shown hereon was furnished by the applicant.

September 19, 2011

APPLICATION MAP FOR  
TRANSFER OF PLACE OF USE  
FOR  
SHERILYN RAYBURN

BY  
BAGETT - GRIFFITH & BLACKMAN  
2006 ADAMS AVENUE  
LAGRANDE, OREGON 97850

Application Number \_\_\_\_\_

Permit Number \_\_\_\_\_

T 11306

T 3 S R 39 E

13 18

BOND

LANE

18 17

24 19

GOV. LOT  
28.0 Ac.

28.0 Ac.

3S 39  
TAX LT#4900

GOV. LOT  
28.0 Ac.

28.0 Ac.

Proposed

ROAD

WRIGHT

34.5 Ac.

3S 39  
TAX LT#4800

29.4 Ac.

8" Mainline

Well

1300'

32.1 Ac.

7.1  
Ac.

38.4 Ac.

8.9  
Ac.

1380'

10.0  
Ac.

0.10 Ac.

5.0  
Ac.

0.20 Ac.

5" Mainline

38.3 Ac.

26.7 Ac.

3S 39  
TAX LT#5200

33.2 Ac.

30.9 Ac.

24 19

19

20

25 30

AIRPORT

30

29

LANE

ROAD

PEACH



Lands under Certificate number 60736, requesting a change in place of use.



Lands under Certificate number 60736, to remain in place.



Lands receiving rights under Certificate number 60736.

RECEIVED

OCT 07 2011

WATER RESOURCES DEPT  
SALEM, OREGON



SCALE: 1"=1320'



Renews: June 30, 2013

NOTE: The preparation of this map was for the purpose of identifying the location of water rights and has no intent to provide dimensions or location of property ownership lines. Location information shown hereon was furnished by the applicant.

September 19, 2011

APPLICATION MAP FOR  
TRANSFER OF PLACE OF USE  
FOR  
SHERILYN RAYBURN

BY  
BAGETT - GRIFFITH & BLACKMAN  
2006 ADAMS AVENUE  
LAGRANDE, OREGON 97850

Application Number \_\_\_\_\_

Permit Number \_\_\_\_\_

T 11306