

Claim of Beneficial Use

Permit G-13291, Application G-14403

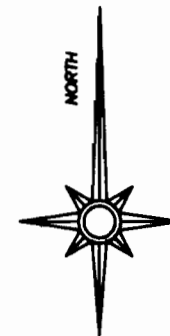
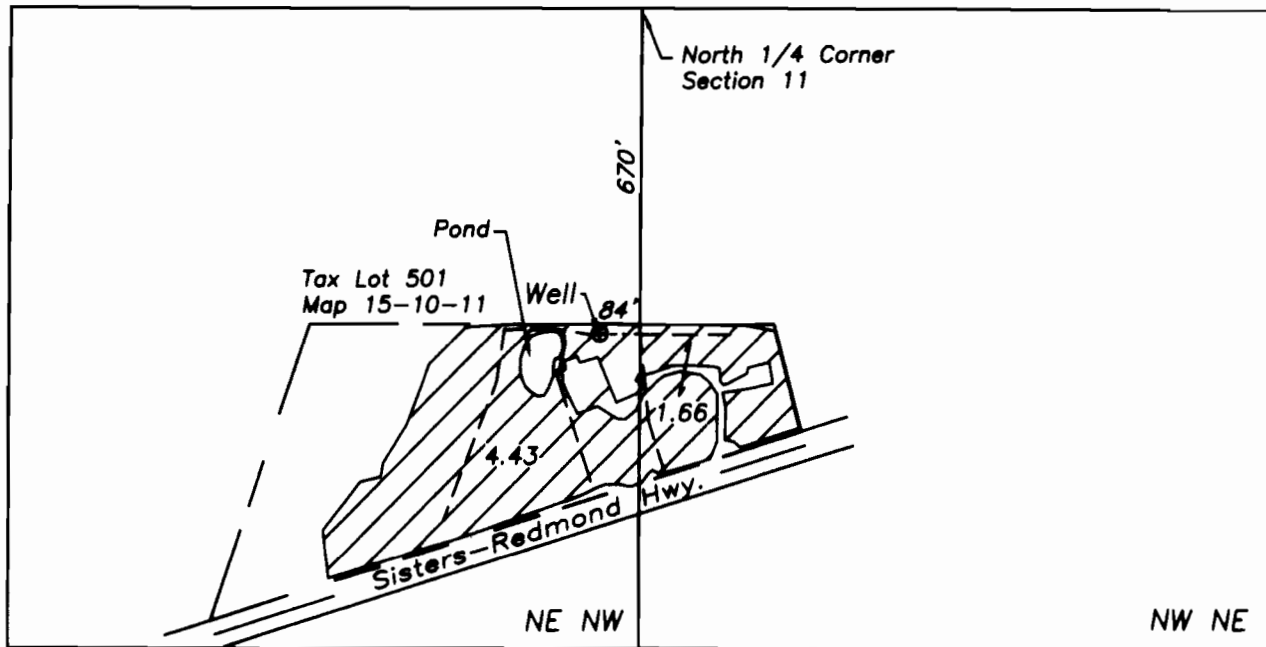

RECEIVED

WATER RESOURCES DEPT
SALEM, OREGON

Section 11
T15S, R10E, W.M.
Deschutes County, OR

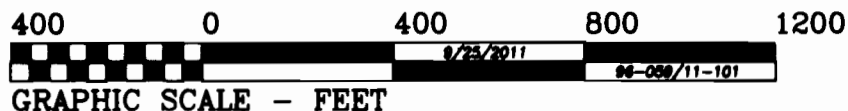

Land irrigated under Permit G-13291,
priority date 11/4/1996

--- Tax lot boundary

----- Buried mainline

⊕ Well

_____ 1/16 Section lines

Well location

670' South and 84' West of
the North Quarter Corner of
Section 11



Renewal date: 6/30/2012

THIS MAP IS FOR THE PURPOSE OF IDENTIFYING THE LOCATION OF THE WATER RIGHT. IT IS NOT INTENDED TO PROVIDE LEGAL DIMENSIONS OR LOCATIONS OF PROPERTY OWNERSHIP LINES.