

# Claim of Beneficial Use Map Permit G-14042 (Application G-15140)

Keltic Pride  
Umatilla County, Oregon  
Township 4 & 5 North, Range 30 East (W.M.)

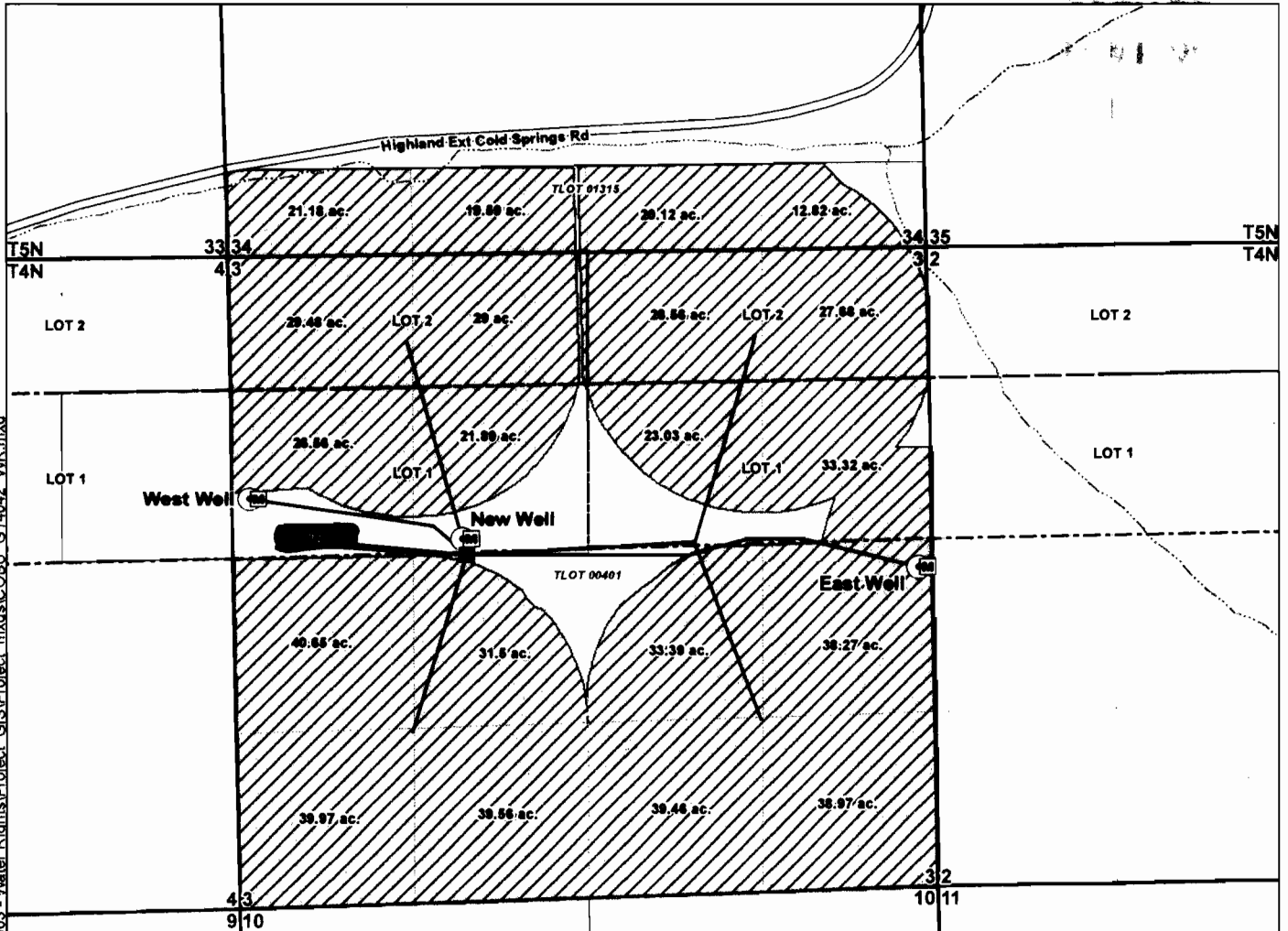

File Path: P:\Portland\1219 - Keltic Pride\Protect - Water Rights\Protect - GIS\Protect - mxd\COBU\_G14042\_WVR.mxd

Certified Water Rights Examiner Stamp

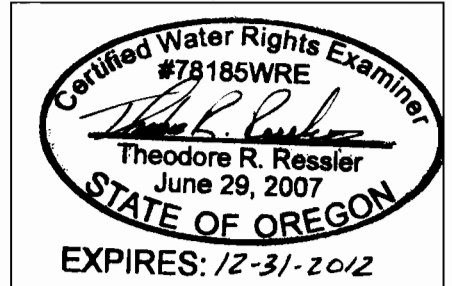

**LEGEND**

- Point of Appropriation (POA)
- Pump Station
- Flow Meter
- Place of Use (POU)
- Water Main
- Tax Lots
- Government Lots
- Intermittent Watercourses

**POA Location Description**

**West Well (UMAT 58072/58081)**  
 Located 1840 feet South and 150 feet East from the NW corner of Section 3, Township 4 North, Range 30 East (W.M.)

**East Well (UMAT 56752/56854)**  
 Located 2435 feet South and 80 feet West from the NE corner of Section 3, Township 4 North, Range 30 East (W.M.)

**New Well (UMAT 56198)**  
 Located 2165 feet South and 1755 feet East from the NW corner of Section 3, Township 4 North, Range 30 East (W.M.)

**Disclaimer**

This map was prepared for the purpose of identifying the location of a water right only and it is not intended to provide legal dimensions or location of property ownership lines.

**Map Notes**

Date: November 22, 2011  
 Data Sources: Umatilla Co GIS, OGI

