

T. 22 S., R. 30 E., W. M.
HARNEY CO., ORE.

RECORDED
JUN 19 1997
HARNEY COUNTY CLERK
BURNS, OREGON

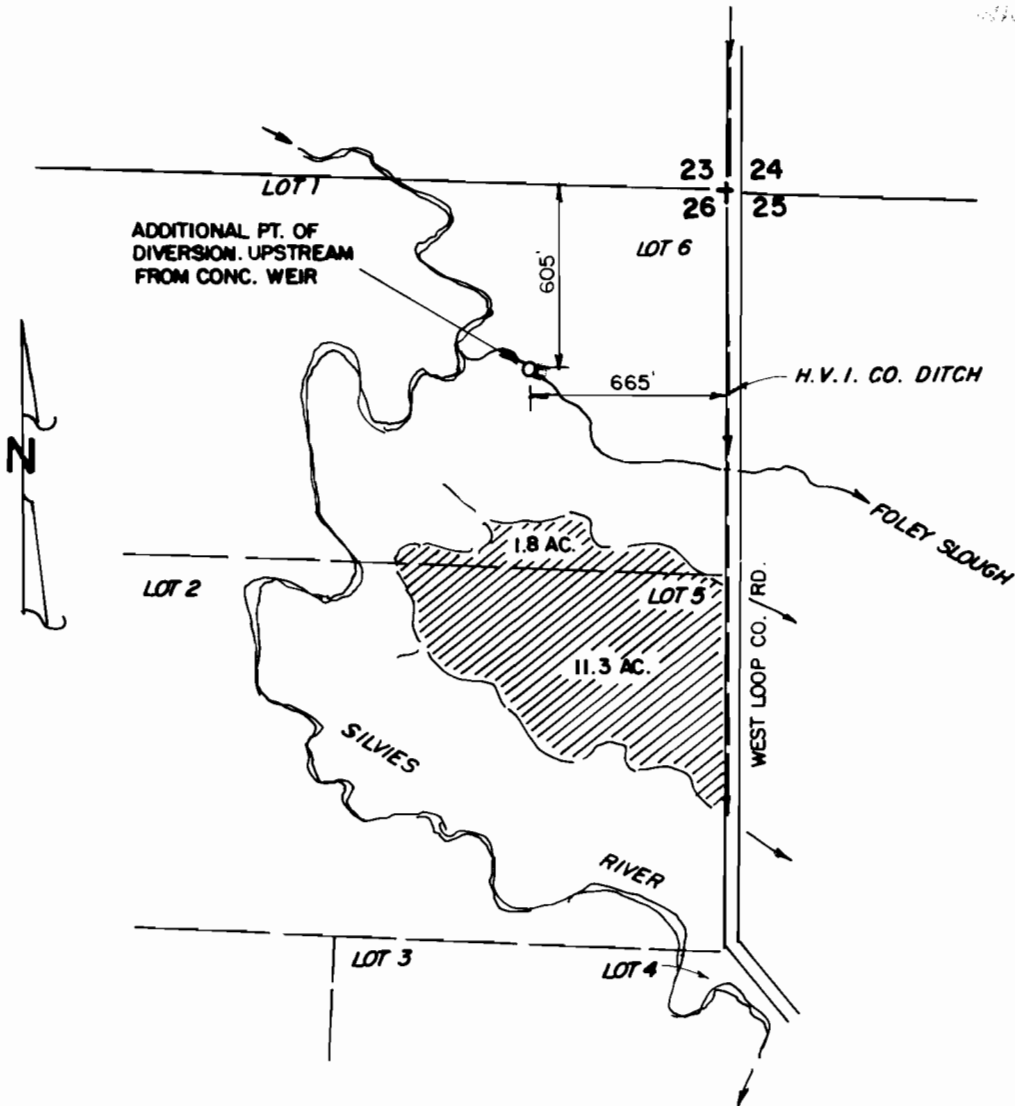

THE PURPOSE OF THIS MAP IS TO IDENTIFY THE LOCATION OF THE WATER RIGHT. IT IS NOT INTENDED TO PROVIDE INFORMATION RELATIVE TO THE LOCATION OF PROPERTY OWNERSHIP.

WHITE HEREFORD RANCH

BURNS, OREGON

FINAL PROOF MAP

UNDER TRANSFER 6940

Scale: 1" = 660'

Date: DEC. 10, 1997

Job: 1349

Dsn: -
Drm: CORK
Ckd: -



M. A. PALMER & SONS, INC.
ENGINEERING & SURVEYING
254 N. Alder - Box 61
Burns, Oregon 97720

Sht. No.

of 1 |

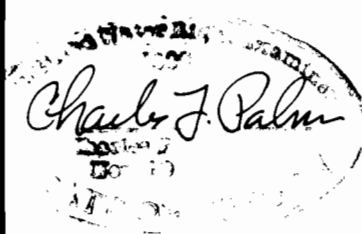

RENEWAL 1-1-99