

CLAIM OF BENEFICIAL USE MAP

SECTION 7, T5S, R1E AND SECTIONS 1 AND 12 T5S, R1W, WM

LOTS 1300, 1400 AND 1500 OF TAX MAP 5 1E 7 AND
LOTS 100, 101, 400, 500, 600, 601, 701 AND 1202 OF
TAX MAP 5 1W 12

CLACKAMAS COUNTY, OREGON
WILLAMETTE RIVER BASIN
APPLICATIONS G-12267, G-13453, R-73446 AND S-73447
PERMITS S-11369, G-12383, R-11494 AND S-51529

PREPARED FOR:
WEST COAST TRUST, TRUSTEE
FRANK J. BRONEC TRUST UTD 09/12/05
P.O. BOX 1012
SALEM, OREGON 97308

- PRIMARY IRRIGATION PER PERMIT 11369 AND SUPPLEMENTAL IRRIGATION PER PERMIT S-51529
- PRIMARY IRRIGATION PER PERMIT 12383 AND SUPPLEMENTAL IRRIGATION PER PERMIT S-51529
- WELL
- EXISTING MAIN IRRIGATION PIPES
- PROPERTY BOUNDARY LINE
- TAX LOT LINE
- 1/16TH SECTION LINE
- DLC LINE

IRRIGATED AREA SUMMARY (ACRES)

TOWNSHIP	RANGE	MERIDIAN	SECTION	QUARTER/QUARTER	GOV. LOT	DLC	PRIMARY IRRIGATION AREA PERMIT G-11369	PRIMARY IRRIGATION AREA PERMIT G-12383	SUPPLEMENTAL IRRIGATION AREA PERMIT S-51529
5S	1W	WM	1	SW-SE	71	2.7			2.7
5S	1W	WM	1	SE-SE	71	3.0			3.0
5S	1W	WM	12	NE-NE	71	18.2	10.7		28.9
5S	1W	WM	12	NW-NE	71	8.3	30.0	38.3	
5S	1W	WM	12	SW-NE	71		36.5	36.5	
5S	1W	WM	12	SE-NE	71		27.0	27.0	
5S	1W	WM	12	NE-NW	71	10.0		10.0	
5S	1W	WM	12	SE-NW	71	14.3		14.3	
5S	1W	WM	12	SW-NE	72	3.6		3.6	
5S	1W	WM	12	SE-NE	72	3.0		3.0	
5S	1W	WM	12	NE-SW	72	1.3		1.3	
5S	1W	WM	12	SE-SW	72	0.9		0.9	
5S	1W	WM	12	NE-SE	72	34.6		34.6	
5S	1W	WM	12	NW-SE	72	37.2		37.2	
5S	1W	WM	12	SW-SE	72	6.2		6.2	
5S	1E	WM	7	SW-NW	3	1.0		1.0	
5S	1E	WM	7	NW-SW		4.8		4.8	
TOTAL							149.1	104.2	253.3

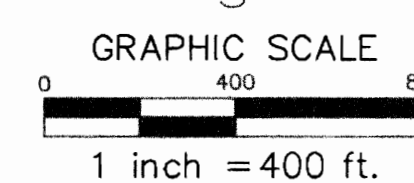
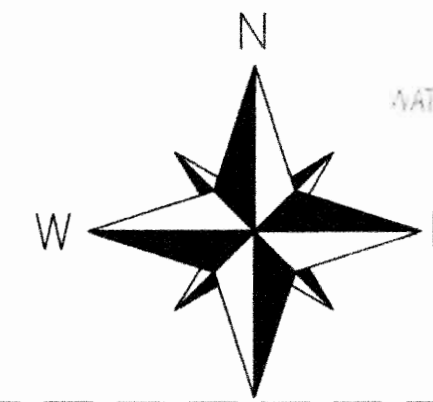

Certified Water Right Examiner
59859
Kaid E. McKay
KAID EDWARD MCKAY
MAY 21, 2010
STATE OF OREGON
EXPIRES: 12-31-2012

RECEIVED
SEP 28 2011
WATER RESOURCES DEPT
SALEM OREGON

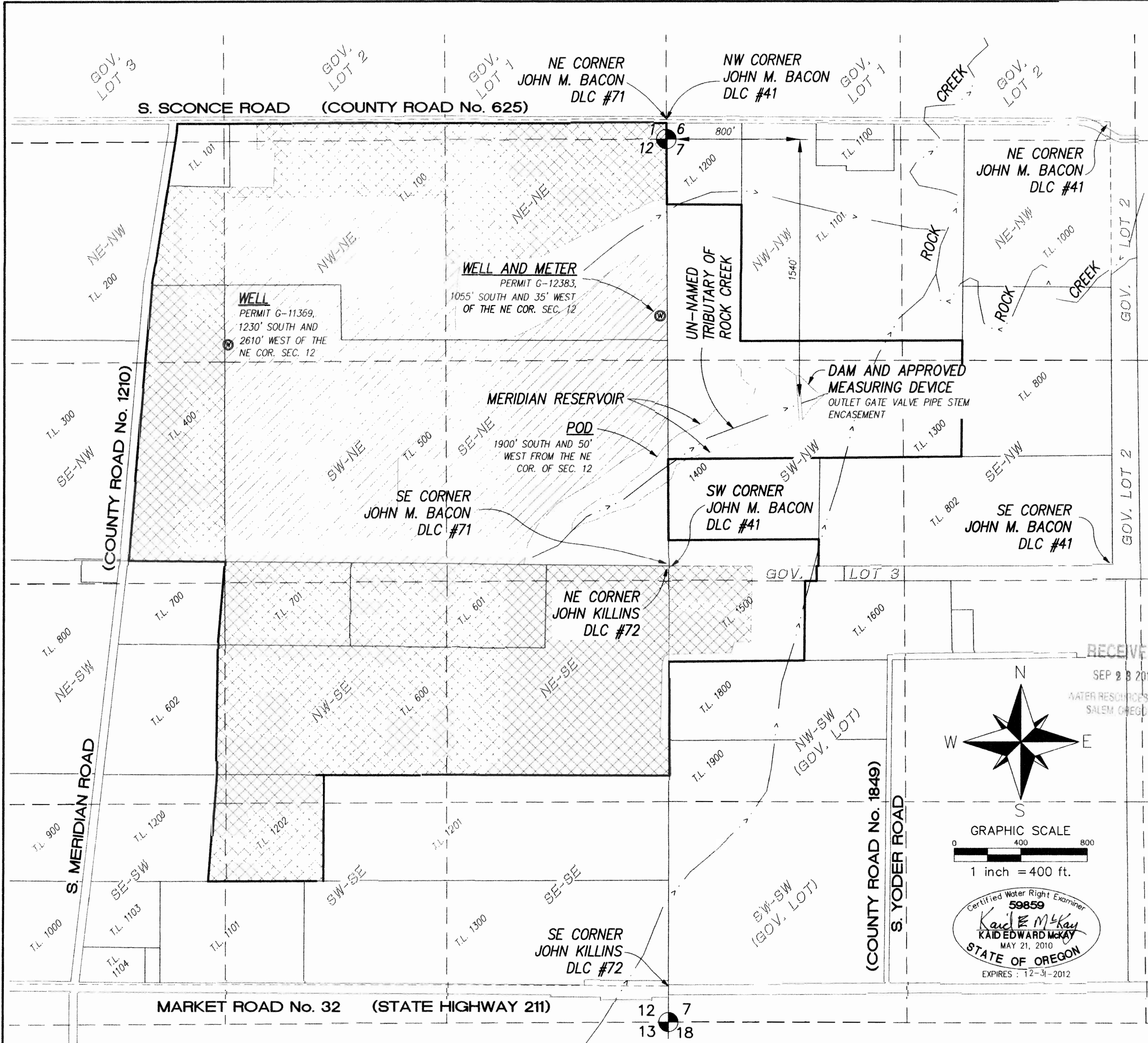

COBU MAP # 0616

MAP IS BASED ON ASSESSORS MAPS OF T5S R1W SECTION 12 AND T5S R1E SECTION 7 AND A 2010 AERIAL PHOTO RECEIVED FROM GOOGLE EARTH.
THIS MAP WAS PREPARED FOR THE PURPOSE OF IDENTIFYING THE LOCATION OF A WATER RIGHT ONLY AND IS NOT INTENDED TO PROVIDE LEGAL DIMENSIONS OR LOCATION OF PROPERTY OWNERSHIP LINES.

Stuntzner
Engineering & Forestry, LLC
ENGINEERING • LAND SURVEYING • FORESTRY
PLANNING • WATER RIGHTS

2137 19TH AVENUE
FOREST GROVE, OR 97116
INFO@STUNTZNER.COM
PHONE: (503) 357-5717
FAX: (503) 357-5698

DRAWN BY: KAID E. MCKAY DWG: 3102057A COBU.dwg
CHECKED BY: ERIC A. URSTADT DATE: AUGUST 19, 2011
DESIGNED BY: KAID E. MCKAY REVISED:
JOB NAME: BRONEC FAMILY COBU SHEET 1 OF 1

0616