

Claim of Beneficial Use Point of Appropriation Map

City of Florence, Transfer T-9301 (Permit G-6864)

Township 18 S, Range 12 West (W.M.)

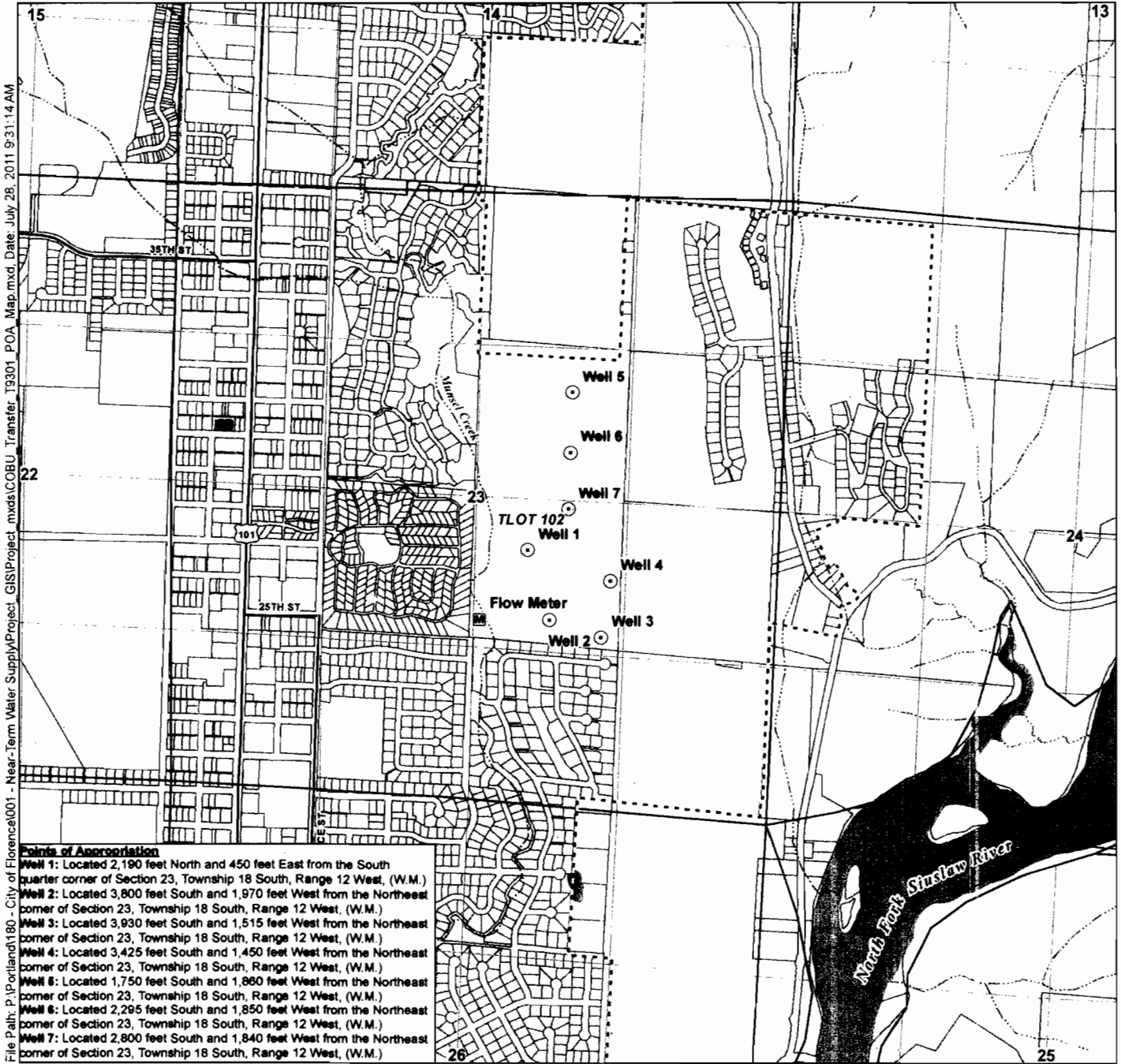

File Path: P:\Portland\180 - City of Florence\001 - Near-Term Water Supply\Project_GIS\Project_mxd\COBU_Transfer_T9301_POA_Map.mxd, Date: July 28, 2011 9:31:14 AM

Points of Appropriation

- Well 1:** Located 2,190 feet North and 450 feet East from the South quarter corner of Section 23, Township 18 South, Range 12 West, (W.M.)
- Well 2:** Located 3,800 feet South and 1,970 feet West from the Northeast corner of Section 23, Township 18 South, Range 12 West, (W.M.)
- Well 3:** Located 3,930 feet South and 1,515 feet West from the Northeast corner of Section 23, Township 18 South, Range 12 West, (W.M.)
- Well 4:** Located 3,425 feet South and 1,450 feet West from the Northeast corner of Section 23, Township 18 South, Range 12 West, (W.M.)
- Well 5:** Located 1,750 feet South and 1,860 feet West from the Northeast corner of Section 23, Township 18 South, Range 12 West, (W.M.)
- Well 6:** Located 2,295 feet South and 1,850 feet West from the Northeast corner of Section 23, Township 18 South, Range 12 West, (W.M.)
- Well 7:** Located 2,800 feet South and 1,840 feet West from the Northeast corner of Section 23, Township 18 South, Range 12 West, (W.M.)

- LEGEND**
- Point of Appropriation (POA)
 - Flow Meter - Located at Water Treatment Plant
 - Florence City Limits
 - Roads
 - Streams and Creeks
 - Lakes and Rivers

Certified Water Rights Examiner Stamp



Disclaimer
This map was prepared for the purpose of identifying the location of a water right only and it is not intended to provide legal dimensions or location of property ownership lines.

Map Notes
Date: July 28, 2011
Data Sources: City of Florence, OWRD, ESRI
Prepared By: GSI Water Solutions, Inc.

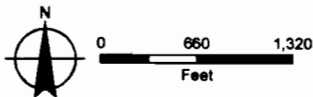

Claim of Beneficial Use Place of Use Map

City of Florence, Transfer T-9301 (Permit G-6864)

Township 18 S, Range 12 West (W.M.)

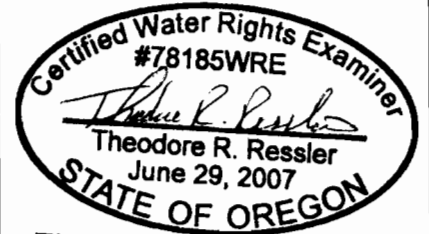

EXPIRES: 12-31-2012
Certified Water Rights Examiner Stamp

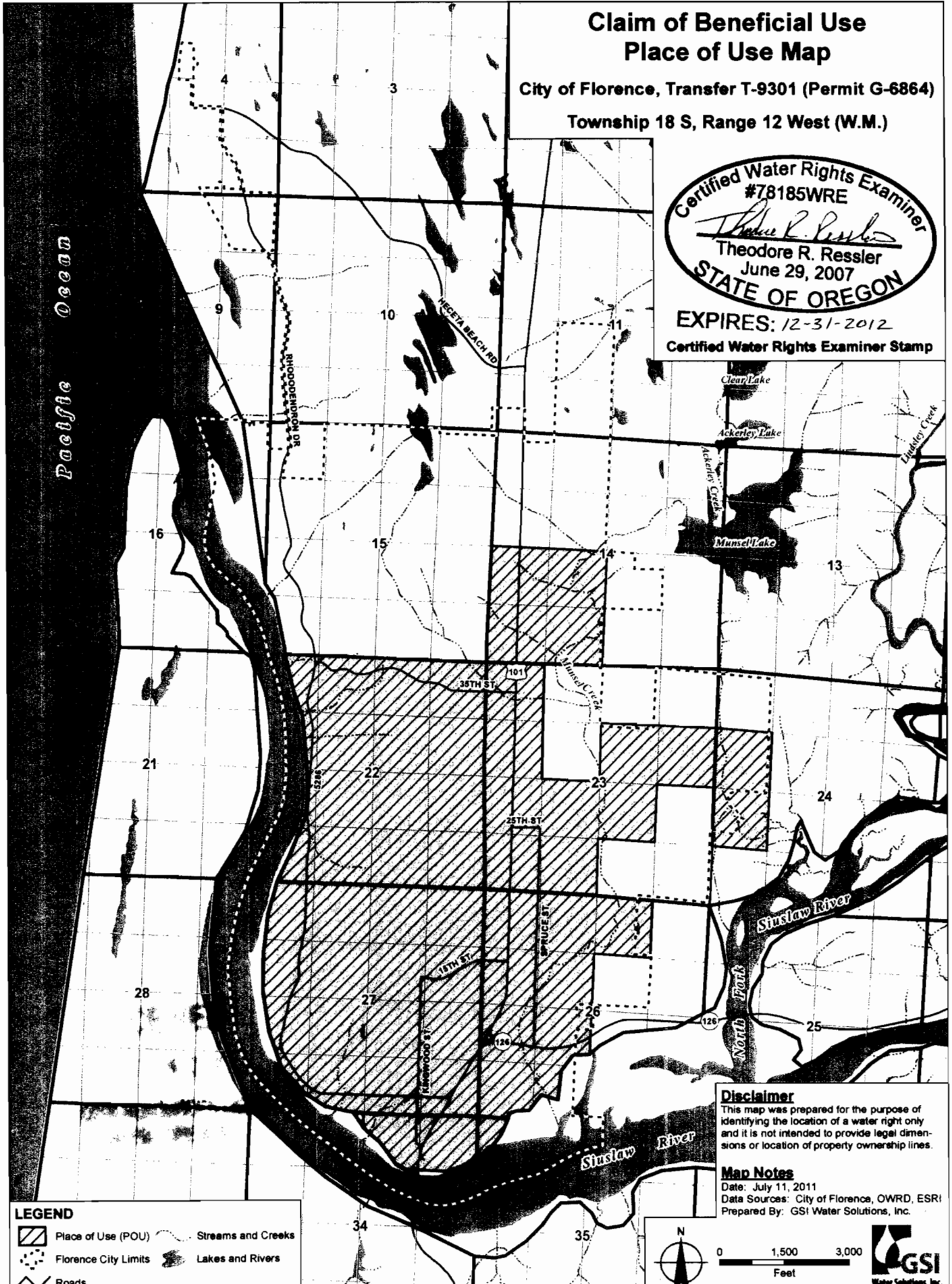

LEGEND

- Place of Use (POU)
- Florence City Limits
- Roads
- Streams and Creeks
- Lakes and Rivers

Disclaimer

This map was prepared for the purpose of identifying the location of a water right only and it is not intended to provide legal dimensions or location of property ownership lines.

Map Notes

Date: July 11, 2011
Data Sources: City of Florence, OWRD, ESRI
Prepared By: GSI Water Solutions, Inc.

